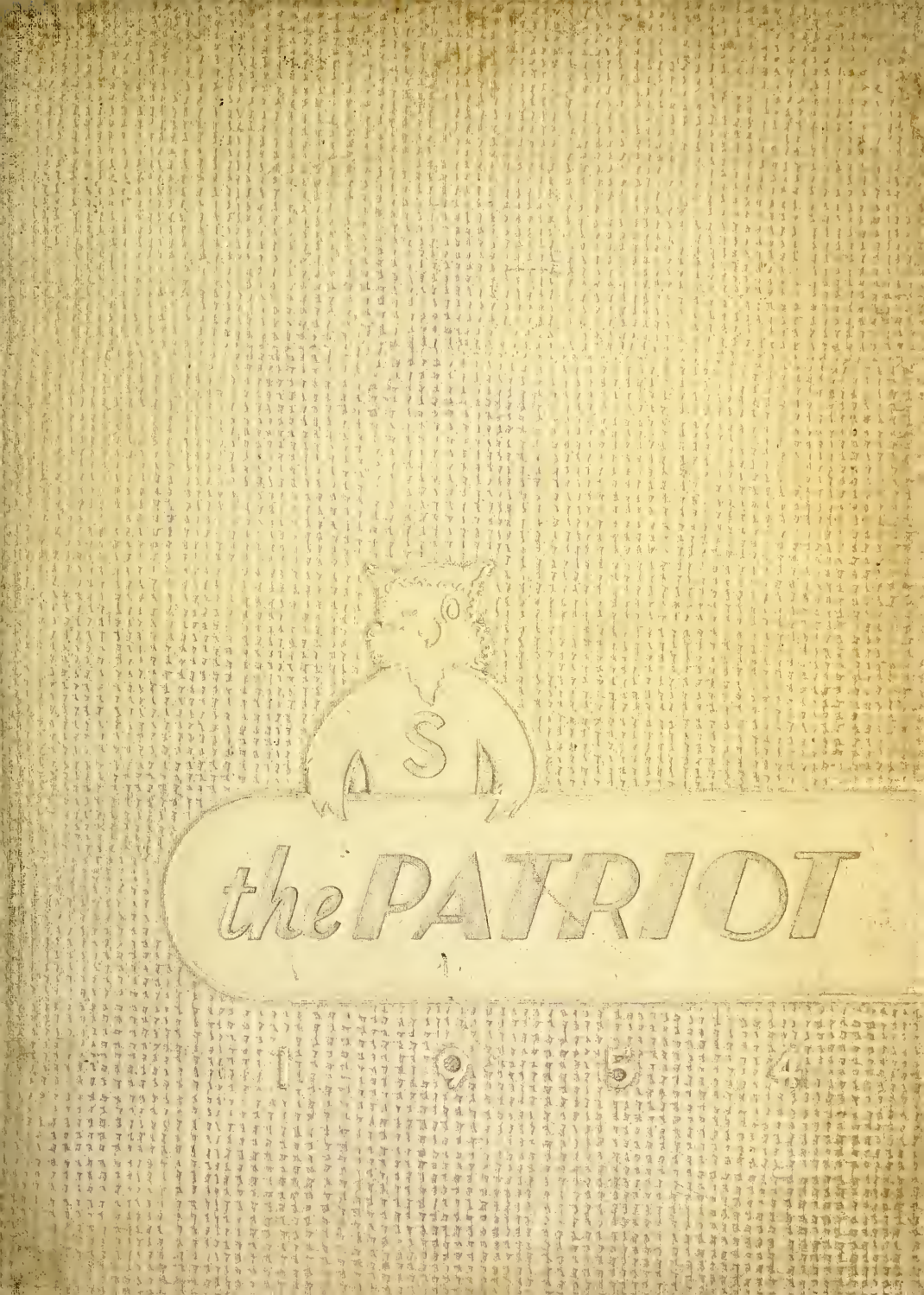

the PATRIOT

1 9 5 4

Digitized by the Internet Archive
in 2011 with funding from
E-Yearbook.com

http://www.archive.org/details/patriot1954shie

ALLEN COUNTY PUBLIC LIBRARY
3 1833 01771 0325

GENEALOGY
977.202
SE9S
1954

1954 PATRIOT STAFF

Editor.....Sue Zickler
Assistant Editor.....Danny Patrick
Copy Editor.....Sandra Smedley
Advertising Manager.....John Emhuff
Business Manager.....Louis Osterman
Sports Editor.....Sonny Borcherding
Assistant Sports Editor.....Loren Donica
Art Editor.....Jack Grim
Assistant Art Editor.....Carol Frey

Copy Staff:
Senior Editor.....Carolyn Schneck
Assistant Senior Editor.....Beverly Knott
Faculty.....Judy Ashcraft
Underclasses.....Joan Patrick

Club and Organizations:
Phyliss Hoeferkamp, Ruth Ellen Waldkoetter, Virginia Borcherding, Carol Nobbe, Jackie Jo Tracey, and Donna Keller.

Advertising Staff:
Janet Cordes, Sue Vornholt, Madeline Miller, Sharon Hackney, Sharon Mundy, Marilyn Norris, Joan Stanfield, Beverly Hall, Mort Lutes, and Ruth Mueller.

Typists:
Alice Schoenfelder, Nancy Browning and Charlotte Stockelman.

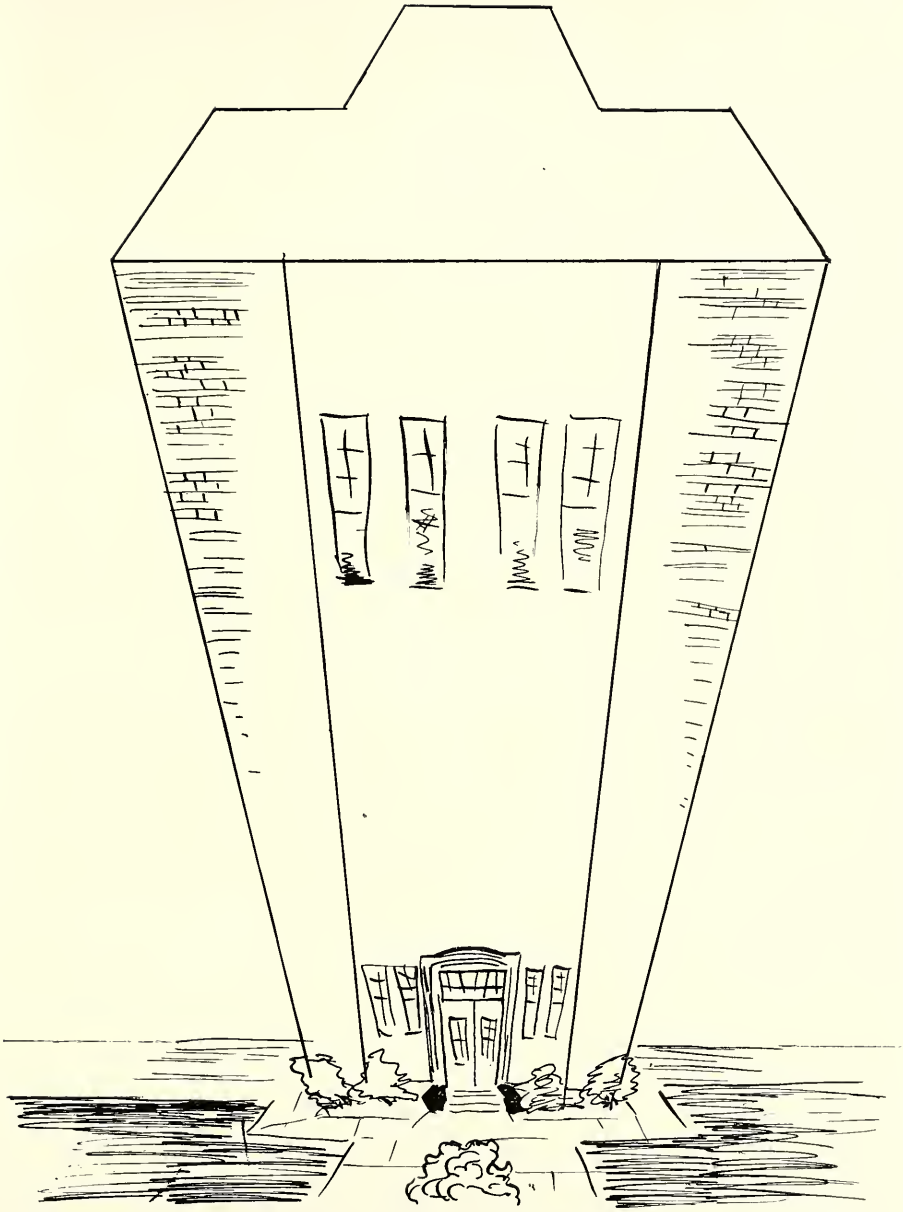

Arriving By Foot We

Strolling, meanering, roaming, wandering, perambulating, and rambling are all means of putting one foot in front of the other, walking. This was the prevailing method of transportation to, in, and around Shields High School.

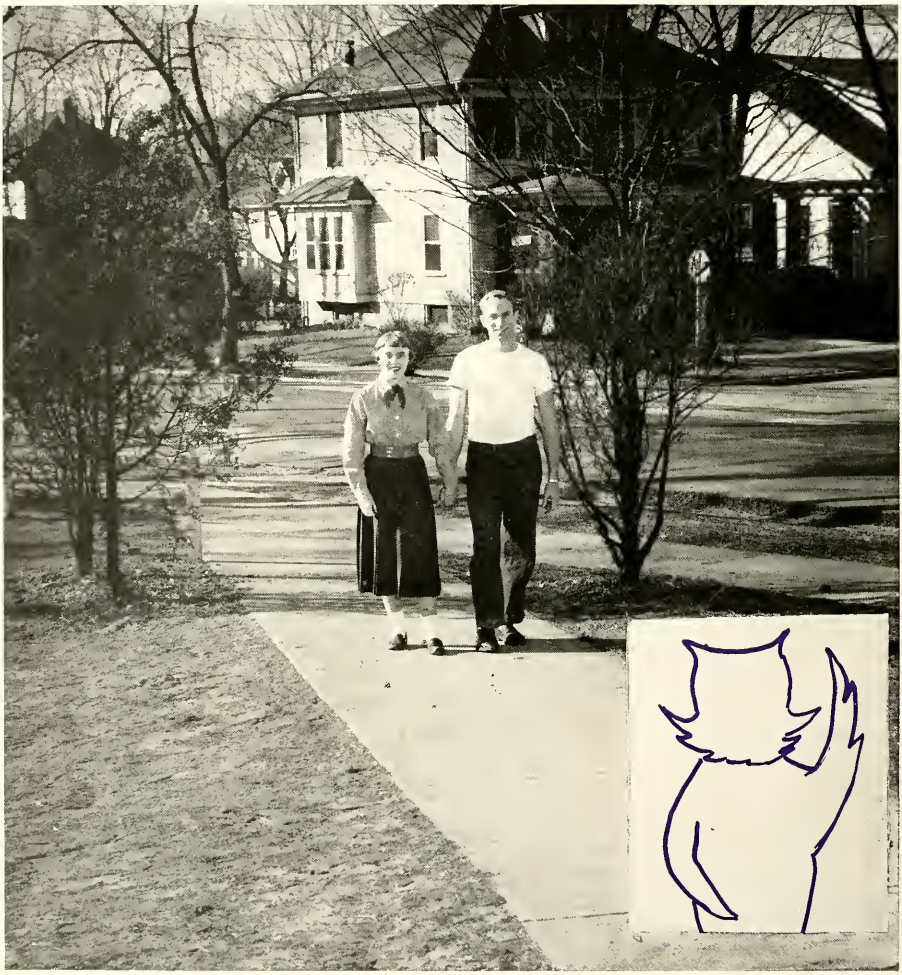

Start The School Day

Band practices—basketball—choir practices—shop and gym classes—All these were reasons for the long walks to the gymnasium.

Students Keep Whirling

Through Various Activities

Destinations For Most

Pythagorean theory . . . protractors . . . compasses . . . equations . . . We struggled to master these fundamentals. As budding mathematicians we searched for the unknown quantity and racked our brains for the correct postulate.

Of Our Walking — Classes

Chaucer . . . Milton . . . Shakespeare . . . research themes . . . We thought we would never complete all our work. By learning to avoid colloquialisms and indefinite and ambiguous uses of words we constructed better sentences. We soon realized that English is a foundation subject.

D. O. Provides For

Practicing what we learned in class helped us to do efficient work. Edna Carpenter types, takes dictation, and does filing, among other duties. to prepare her to become a good secretary.

Desiring to be a mechanic, Leon Allman is given the benefit of practical experience by the D. O. program.

Earning And Learning

For those interested in private business ownership, knowledge and information can be obtained from experience on the job. Thinking along these lines, Cyril Van Fossen holds a job at Sciarra's Cleaners.

Selling and displaying are important parts of the business world. Holding responsible jobs in these lines are Martha Brewer and Joan Riehl.

Mr. Harbin instructs a shop class.

We Learn By Using Hands,

Machines and Tools play as important a part in the lives of S. H. S. students as they do to those working in industry. Many prospective machinists, engineers, carpenters, and other highly skilled workers were busy in the high school shops in the gmynasium.

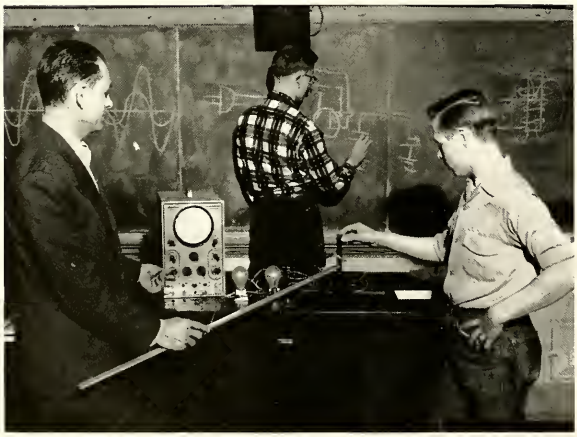

Mr. Bell demonstrates oscilloscope.

As Well As Minds

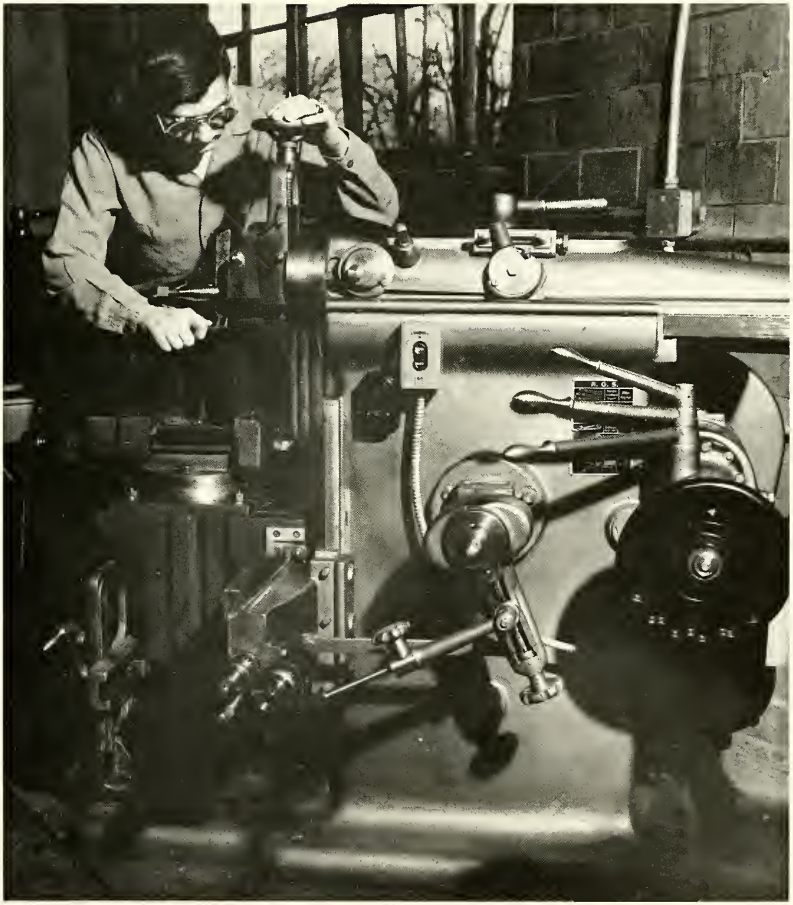

Meals, Material, And

Under the direction of Mrs. McBride, Cafeteria Supervisor, the cooks were always prepared with nutritious meals for the hungry students during the two lunch periods.

Whether we wanted reference material for an English theme, book reports, help with our studies, or books to read for enjoyment, Mrs. Walters and Mrs. Meyer were always willing to assist.

Maintenance Are Essential

Working behind the scenes the custodians maintained a well-kept and orderly building. They reminded us of safety methods by putting up posters.

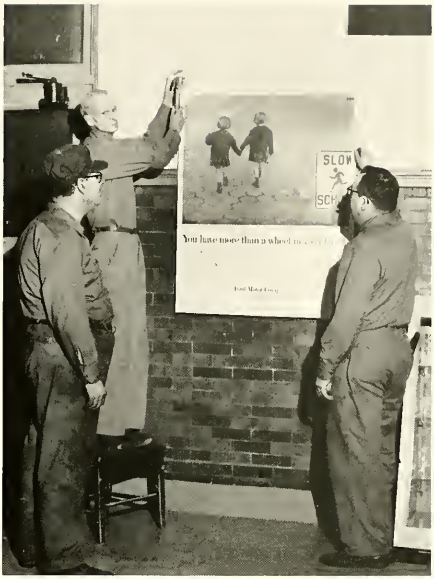

Since our gymnasiums were places of activity, our custodians were always on their toes to keep them well-regulated.

We're crowded, but not that crowded.

Students Have Hall Troubles

Between classes—cramming, combing.

Lockers were a problem most of the year as two, three, and sometimes four (or more) students shared lockers. New lockers arrived in March to help relieve the situation and provided new problems in traffic congestion in the lower halls.

And Heart Throbs

The queen is crowned.

Let's all do the Hokey Poke.

Sue Zickler reigned as the Valentine Queen with Sandra Smedley and Marilyn Norris as her attendants. Crowning the queen were John Moore and Ron Holmes, co-captains of the basketball team.

Future drivers get training.

Popular Favorites Remain

Old stand bys provided instruction and recreation. We felt quite responsible sitting behind the wheel of the Driver Education Pontiac and were thrilled when we bowled a strike at the Lutheran Club's bowling alley.

G. A. A. goes bowling.

Mr. Pickett tests hearing.

As New Aids Are Added

New aids this year were the hearing and speech therapy and the monitor system. Testing for these defects was the job of Mr. Pickett and keeping the halls quiet was the duty of the monitors.

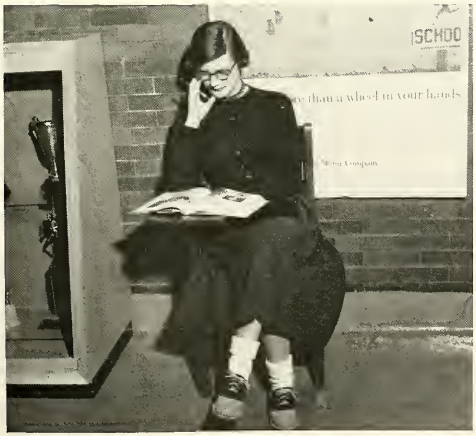

Monitor, Nancy Browning.

Organizations Take Up Our Leisure Time

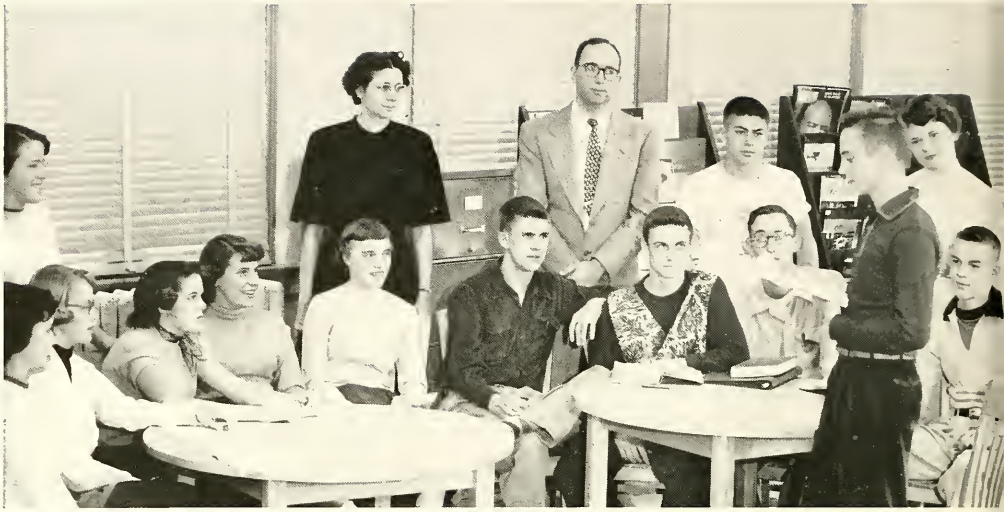

SEATED: Mary Nell Kunz, Janet Bobb, Jerrine Stevens, Sue Zickler, Janet Cordes, Dick Schroer, Dick Barth, Jerry Johnson, and Norman Bobb.

STANDING: Peggy Hennessy, the advisors, Mrs. Crawley and Mr. Drake, Tom Dunn, Dan Patrick, and Beverly Becker.

Student Council Promotes Projects

Using the pay phone in the main hall are the officers: Sue Zickler, Dan Patrick, and Janet Cordes.

Thirteen members comprised the Student Council which sponsored a variety of activities. The students were elected to these positions by their classmates.

The Student Council, as its name indicates, worked on problems presented to it by the faculty and students. Among projects completed were a pay phone in the main hall, a pencil sharpener in the library, and a carnival to promote better driving.

Other activities of the Council were the state convention at Evansville, and the sponsorship of the dance after the Seymour-Jeffersonville basketball game.

Officers of the 1953-54 Council were: Dan Patrick, president; Janet Cordes, vice-president; and Sue Zickler, secretary-treasurer. Mrs. Crawley and Mr. Drake were Faculty advisors.

Outstanding journalists of Shields High School receive special recognition by initiation into Quill and Scroll, the international society for high school journalists.

With only the three officers remaining from last year: president, Janet Cordes; vice-president, Jackie Jo Tracey; and secretary-treasurer, Carol Frey; membership was boosted to nine by the end of the first semester. Those meriting the honor were: Sue Zickler, Sandra Smedley, Beverly Knott, Ron Phillips, Patty Aiken, and Nancy Beldon. Don Schultz served as advisor.

National Honorary Initiates Six

SEATED: Sue Zickler, Jackie Jo Tracy, Janet Cordes, and Carol Frey.
STANDING: Beverly Knott, Nancy Beldon, Ron Phillips, Patty Aiken, and Sandra Smedley.

Scurrying through a gay and busy senior year, the determined members of the Patriot Staff put aside their activities in order to publish the 1954 annual.

Into this yearbook the seniors poured forth their efforts by selling ads, writing copy, and identifying pictures. The entire class financed the annual by selling subscriptions, magazines, and concessions at the basketball games.

From October until April 1, the deadline for all copy and advertising, Sue Zickler, editor, and Sandra Smedley, copy editor, worked feverishly getting all copy and pictures in order. Don Schultz was the advisor.

Staff Strives For Successful Annual

SEATED: Ruth Waldkoetter, Beverly Knott, Phyllis Hoeferkamp, Judy Ashcraft, Carolyn Schneck, Sue Zickler, Sandra Smedley, Carol Frey, Nancy Browning, Sharon Mundy, Madeline Miller, and Carol Nobbe.

STANDING: Virginia Borcherding, Beverly Hall, Janet Cordes, Donna Keller, Charlotte Stockelman, Jackie Jo Tracey, Alice Schoenfelder, Joan Patrick, Mort Lutes, Jack Grim, Dan Patrick, Louis Osterman, Ronnie Borcherding, Mr. Schultz, John Emhuff, Loren Donica, Marilyn Norris, Joan Stanfield, and Ruth Mueller.

ROW 1: S. Rust, J. Cordes, J. J. Tracey, S. Smedley, J. Smith, E. Lay, J. Kelley, V. Copeland, M. Short, K. Campbell, C. Nobbe, Y Curry, and Mr. Schultz, advisor.

ROW 2: A. Schoenfelder, L. Breitfield, T. Otte, N. Toborg, J. Krumme, C. Redicker, A. Krumme, E. Schrader, K. Gregory, R. Waldkoetter, and L. Nieman.

ROW 3: B. Lucas, R. Smallwood, J. Horning, B. Becker, H. Franke, C. Kiel, B. Borcherding, J. Steinwedel, N. Browning, J. Wissel, and B. Knott.

ROW 4: D. Patrick, R. Phillips, M. Lutes, L. Donica, J. Grim, R. Pardieck, P. Aiken, A. Smith, C. Rehber, N. Beldon, and A. Mircale.

Competent Staff Publishes Paper

The Shields OWL, now in its fifteenth year of publication, serves the school and gives students a chance to do outstanding work in journalism.

Fourteen issues of the OWL were published bi-weekly under the editorship of of Jackie Jo Tracey and under the supervision of Mr. Schultz.

Top staff positions were held by Nancy Beldon, News Editor; Beverly Knott, Editorial Editor; Patty Aiken, Feature Editor; Loren Donica, Sports Editor; and Carol Frey, Art Editor.

A member of the Indiana High School Press Association and Quill and Scroll, the OWL sponsored the dance after the sectional tourney and also crowned Betty Jo Borcherding sectional queen.

Formerly known as Y-Teens, the newly organized Tri-Hi-Y promoted many services this year. They sponsored a dance after the Seymour-Milan basketball game, kept the trophy case sparkling clean, and gave Christmas baskets to the needy people of Seymour. Decorating the Christmas tree at the hospital and helping with various fund drives were also projects. The officers attended a conference at Bedford in the fall. Highlight of the activities was a Mother and Daughter Banquet in the spring.

Helping polish the tropheys are: Jane Nichalson, Nancy Barnett, Marilyn Knott, and Nancy Beldon.

"Y" Clubs Perform

Giving their attention to the president, Jane Nichalson are: Sue Zickler, Patty Aiken, Nancy Beldon, Alice Schoenfelder, Nancy Bevers, Sandra Smedley, Carol Frey, Judy Hennessy, Mary Ruth Judd, Beverly Knott, Joan Stanfield, Madeline Miller, Edwina Blumer, Nancy Barnett, Betty Jones, and Miss Bruner, the sponsor.

Decorating the Christmas tree in the main hall are STANDING: Paul Weasner, Delmar Kloecker, Jerry Johnson, Jerry Peacher, John Emhuff, Roger Pardieck, Joe Balaban, and Mr. Unger. SEATED are: Loren Donica, Don Grantham, Charles Linke, and Dick Schroer, and Bill Prime.

Worthy Services

"Clean sports, clean speech, and clean living" is the motto of one of our service organizations, the Hi-Y.

To support this motto they aided the school and community by helping with the Heart Fund and Polio drives, sponsored a dance after the Seymour-Columbus basketball game and donated money to buy lights for the stage. In March members attended a joint conference of Hi-Y and Tri-Hi-Y at Paoli.

Officers for the year were: President, Jerry Johnson; Vice-President, John Emhuff; Secretary, Roger Pardieck; Treasurer, Charles Linke; Sergeant at Arms, Don Grantham; and Chaplain, Paul Weasner.

Working together on many projects during the year, the Hi-Y and Tri-Hi-Y officers also enjoyed many good times together.

Officers of the Hi-Y were Jerry Johnson, President; John Emhuff, Vice-President; Roger Pardieck, Secretary; Charles Linke, Treasurer; Don Grantham, Sergeant at Arms; Paul Weasner, Chaplain.

The officers of the Tri-Hi-Y club are Jane Nichalson, President; Nancy Beldon, Vice-President; Sue Zickler, Secretary; Mary Ruth Judd, Treasurer; Patty Aiken, Chaplain.

ROW 1: Ruby Bevers, Janice Martin, Ermadene Able, Martha Mueller, Patricia Stockoff, Merlin Bell, Dan Droege, James Murray, Dan Moore, Sarah Steinker, and Miss Anderson.

ROW 2: Nancy Turpin, Joan Kendall, Marilyn Klakamp, Nancy Lyskowinski, Sue Kriete, Janet Bobb, Nancy Neff, Erma Brewer, Rosalie Stockelman, Tom Huckelbery.

ROW 3: Esther Toenjes, Susan Gamron, Doris Precht, La Vera Murphy, Lois Breitfield, Phil Ahlbrand, William Abraham, Janet Hawn, Aletha Mircale.

ROW 4: Beverly Byrd, Mary Ann Kestner, Samuel Mueller, Ron Phillips, Eleanor Bickenheuser, Mary Kunz, Patty Barnett, Joan Abraham, Nancy Martin, and Marilyn Schneck.

Customs And Culture

Scientia Criscat, Vita Colatur
(Let Knowledge Grow, Let Life Be Enriched)

To give its members further knowledge of Roman culture and its influence is the purpose of the Latin Club.

The sponsoring of a dance and of the representatives in the annual Latin contest were the main projects of the club this year.

Officers for the first semester were: president, Ron Phillips; vice-president, Mary Nell Kunz; secretary, Esther Toenjes; treasurer, Erma Brewer; program chairman, Susan Gamron; and chorister, Nancy Neff.

For the second semester they were: president, Ron Phillips; vice-president, Tom Huckleberry; secretary, Nancy Neff; treasurer, Mary Nell Kunz; program chairman, Erma Brewer; and chorister, Aleatha Miracle.

With a purpose of giving an opporunity to learn customs, literature, songs, and dances of Spain the Spanish Club enjoyed themselves.

They bought club pins and had many parties, including a Christmas party with an attraction of a piñata.

Serving under Mr. Hitchcock were: President, Tom Burbrink; Vice-President, Peggy Hennessy; and Secretary-Treasurer, Betty Brandt.

Shown By Languages
Le Las Naciones, Mi Tierra America
(Of The Nations, My Country America)

Members include: T. Dunn, J. Toppe, P. Hennessy, R. Eicher, B. Brandt, G. Nobbe, G. Stansbery, D. Rebber, R. Miller, K. Burkholder, M. Simmons, J. Parks, S. Stogdill, B. Byrer, Y. Carter, A. Schrader, J. Harlow, J. Bevers, D. Brockelman, R. Waldkoetter, M. L. Toborg, J. Fill, J. Feaster, N. Bobb, M. Green, G. Kreinhagen, D. Droege, G. Allman, C. Pollert, K. Campbell, R. Barth, D. Mahorney, R. Conway, M. Weber, N. Buher, J. Nicholson, C. Moritz, and T. Burbrink. Helping Mr. Hitchcock demonstrate maracas are Dick Allman and Carol Rebber.

Members were: Sandra Smedley, Judy Hennessy, La Donna Nieman, Loren Donica, Carolyn Miller, Janet Wessel, Ruth Waldkoetter, Nancy Beldon, Nancy Bevers, Donna Foreman, Carol Rebber, Ann Smith, Dale Hinnefield, and Delmar Kloecker.

Future Teachers Practice Methods

Another new organization formed this year was the Future Teachers of America. The purpose of the F. T. A. is to cultivate qualities of character and personality which are the foundations for successful teaching.

Substituting and acting as aides for the teachers, sponsoring American Education Week, and tutoring students who have failed subjects were only a few activities performed by the F. T. A.

Officers of the club were: Sandra Smedley, president; Judy Hennessy, vice-president; Nancy Bevers, secretary; Ladonna Nieman, treasurer; Carolyn Miller, librarian; and Ann Smith, historian. Mr. Everdon was the sponsor.

The Future Farmers of America, is the national organization of, by, and for boys studying vocational agriculture in public secondary schools. There are four grades or degrees of active membership—"Greenhand," "Chapter Farmer," "Hoosier Farmer," and "American Farmer." These grades of membership are based on definite accomplishment in connection with the vocational agricultural program of the school.

Officers were: President, Kenny Nieman; vice president, Jim Wessel; secretary, Harold Loyd, Jr., treasurer, Richard Darlage; reporter, Robert Reickers; sentinel, Delbert Kilgas. Mr. Lewis was the advisor.

F. F. A. Travels To Further Education

Members are: Donald Eades, Ronald Eades, Wilbur Fenneberg, Norman Fleetwood, Lawrence Hines, George Miller, George Smallwood, Richard Tuggle, Louis Wilson, Charles Abbott, David Baldwin, Roland Croucher, James Elmore, Dan Kiel, Don Marsh, Maurice Moenning, Clarence Pollert, John Schrink, Mike Schrink, Wayne Schneider, Larry Turner, Estal Voss, Max Williams, Tom Zech, Randall Bobb, Richard Darlage, Delbert Kilgas, Harold Loyd, Jr., Harold Marsh, Kenny Nieman, Robert Rieckers, Jim Wessel, Arnold Wilson.

STANDING: Leon Allman, Jim Anthony, Marvin Cox, John Smith, Cyril Van Fossen, Jim Brackmyre, Anita Toliver, Shirley McMahan, Dortha Powell, Sue Dial, Sharon Mundy, Janice Reynolds, Mary Alberring, and Phyllis Wichman.
SEATED: Mr. Hodus, Pat Schrink, Mort Lutes, Judy Williams, Shirley Rust, Ruth Alexander, Edna Carpenter, Marilyn Norris, Sharon Hackney, and Patty Thompson.

Occupational Clubs Formed

An opportunity for the youth who plans to further his education in a college as well as the youth who plans to seek employment in a trade is provided by the Diversified Occupations Program.

In S. H. S. they have introduced the D. C. E. club. This club has sponsored many activities during its first year.

Among these were a sock hop, hayrides, skating parties, and at the end of the year the students brought their employers to a banquet in gratitude for all they have done to help them during the past year.

Officers were: First Semester, Jim Anthony, president; Dean Lutes, Vice-president; Leon Allman, Secretary; Ruth Alexander, Treasurer; Cyril Van Fossen, Program Chairman.

Second Semester, Dean Lutes, president; Sue Dial, vice-president; Shirley Rust, Secretary; Ruth Alexander, Treasurer; Cyril Van Fossen, Program Chairman.

Officers were: president, Jim Brackemyre, vice-president, John Harlow, secretary, Bill Cummins, and treasurer, Allen Hercamp.

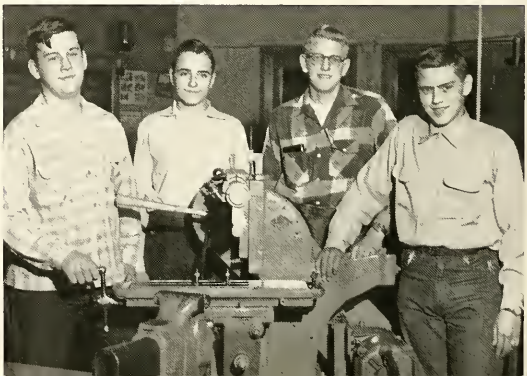

I. A. C. Industrial Arts Club, is the first organization in this field in the history of Shields High School.

Projects were painting machinery and buying goggles for the shop. Officers from each of the four industrial arts classes elected the club officers.

Newly organized, the Dramatics Club, under the supervision of Mr. Schultz, had a busy year. They entered two plays, "The Marriage Proposal", and "Lot's Wife", in a dramatics conference at Ball State Teachers College and also had a series of one-half hour radio programs every Tuesday over WJCD, carrying our school news.

Through the drama club considerable improvements were made in stage facilities. They include: tearing out of the old stairs on the north end of the stage, removing seats from ends of the seating areas to allow more storage space for chairs on the gym floor, and re-decorating the old prop room into a sound-proof room for radio work.

Combined with the Hi-Y, they purchased new stage lights. New stage scenery was built by the shop classes through the club.

Officers for the year were: Don Grantham, president; Joe Allen, vice-president; Nancy Bevers, secretary-treasurer; and Ron Borcherding, business manager.

Drama Club Improves Stage Facilities

ROW 1: L. R. Waldkoetter, S. Mannel, M. Englehardt, V. Copeland, E. Blumer, N. Barnett, B. Jones, J. Tracey, J. Ashcraft, J. Steinwedel, B. Borcherding, and Y. Curry.

ROW 2: B. Johnson, N. Taylor, J. Smith, K. Pollert, J. Wessel, S. Smedley, R. Waldkoetter, L. D. Nieman, A. M. Byrer, N. Mortiz, B. Maschino, C. Miller, and C. Rebber.

ROW 3: M. Bell, B. Wilson, T. Nolting, E. Donica, R. Borcherding, J. Wessel, H. Marsh, S. Huber, J. Montgomery, J. Hennessy, and N. Beldon.

ROW 4: B. Prime, K. Warbritton, R. Haycraft, D. Dro ge, H. Franke, B. Becker, R. Pardeick, C. Kiel, D. Snyder, S. Reynolds, and P. Aiken.

ROW 5: D. Kloecker, M. Judd, D. Rambo, D. Rush, M. Schneck, E. Bickenheuser, N. Lyskowinski, S. Nehrt, J. Abraham, J. Krumme, N. Neff, and J. Stevens.

ROW 6: Mr. D. P. Schultz, E. Toenjes, L. V. Murphy, D. Grantham, N. Bevers, M. Kunz, J. Emhuff, S. Gamron, D. Precht, A. Miracle, and J. Carpenter.

SEATED: Mort Lutes, Loren Donica, Phyllis Hoeferkamp, Judy Ashcraft, and Sandra Smedley.
STANDING: Monaei Englehardt, Ron Phillips, Ron Holmes, Ron Borcherding, Sue Vornholt, Bev Hall, Don Grantham, John Emhuff, Ruth Waldkoetter, Janet Wessel, Sidney Huber, and Betty Haycraft.

Seniors Have "One Foot In Heaven"

One Foot in Heaven, a three act comedy, dramatized by Anne Coulter Martens and directed by Don Schultz, proved a success as the senior class play. The play revolved around the Reverend William Spence, portrayed by Don Grantham, and his struggle in a new church. Aiding the pastor in his trials are his wife, Judy Ashcraft, and the kindly town doctor, Loren Donica. Hartzell Spence, the son, portrayed by John Emhuff and his sister Eillen, played by Phyllis Hoeferkamp complicated the plot by their antics.

Those supporting the leads were: Betty Haycraft, Louise; Sue Vornholt, Maria; Beverly Hall, Molly; Sonny Borcherding, Ronny; Norma Wilson, Letty; Sandra Smedley, Mrs. Sandow; Janet Wessel, Mrs. Digly; Sidney Huber, Georgie; Monaei Englehardt, Mrs. Cambridge; Ruth Waldkoetter, Mrs. Jellison; Ronny Phillips, Major Cooper, Mort Lutes, Bishop Sherwood; and Ron Holmes, Reverend Frazer.

Beverly Knott and Jim Wessel served as student directors.

Upperclassmen Have Foot Trouble

"Don't dictate to me, you old pill roller."

"Who told me I could get a crease in these pants by putting them under my mattress?"

Hilarity was the keynote of the Junior class play as the fast moving comedy, "Best Foot Forward" was presented on the boards of Shields High School.

Starring in the play were Roger Pardieck as the confused and bewildered Bud who was aided and abetted in confusion by roommates, Charles Linke and Dick Schroer. In the feminine leads we saw Bette Jo Borcherding and Delores Stine as the sweet young thing and the voluptuous movie queen, respectively.

Supporting the leads in many of the trying situations were: Andy Lustig, Jim Sparks, Judy Carpenter, Karen Campbell, Bill Prime, Jane Montgomery, Carol Kiel, Bob Wilson, Larry Walters, Betty Carter, Kenny Nieman, and Joe Balaban.

Student directors were Beverly Becker, Judy Hennessy, and Jerry Parr.

Juniors Put "Best Foot Forward"

Members of the cast were: SEATED, Carol Kiel, Karen Campbell, Bette Jo Borcherding, Delores Stine, Jane Montgomery, Judy Carpenter, and Betty Carter.

STANDING: Bob Wilson, Larry Walters, Kenny Nieman, Richard Schroer, Roger Pardieck, Joe Balaban, Andy Lustig, Charles Linke, and Bill Prime.

Many projects of interest were accomplished by the Art Club.

Members, who must maintain a B average and have taken one year of art, took a field trip to Indianapolis and also visited the Seymour Art Gallery.

Selling pennants at basketball games and sponsoring the national photographic exhibition during American Education Week were some of the activities.

Mr. Charles Hunterman assisted the officers who were: President, Ladonna Nieman; and Secretary-Treasurer, Carol Hoevener.

Art Club Boosts Owl

SEATED: Thelmarnth Heckman, Jack Grim, Dale Hinnefeld, Roger Smallwood, Lura Collins, Emily Kleinmeyer, and Carol Hoevener.

STANDING: La Donna Nieman, Carol Frey, Mr. Hunterman, Greta Hohnstreiter, Betty Haycraft, and Shirley Rust.

Members were: Patty Aiken, Rita Beineke, Anna Marie Byer, Yvonne Curry, Carol Frey, Carol Hoevener, Sharon Hackney, Betty Jones, Beverly Knott, Marilyn Knott, Mary Lucas, Wilma McElfresh, Clara Marsh, Madeline Miller, Joyce Myers, Bonnie Maschino, Jane Nicholson, Marilyn Norris, La Donna Nieman, Mildred Osborne, Alice Plummer, Sally Reynolds, Alice Schoenfelder, Dorothy Speckner, Barbara Spray, Jo Ann Stanfield, Jerrine Stevens, Patty Thompson, Phyllis Toppe, Carolyn Wayman, Betty Wehrcamp, Joann Wissel, Phyllis Wichman, Sue Zickler, Mary Stuckwish, and Vivian Copeland.

Commerce Students Tour Industries

An outstanding club during this school year was the Commercial Club. It sponsored the valentine dance after the Shelbyville game. At this dance Sue Zickler was chosen as "Sweetheart Queen of 1954" and Marilyn Norris and Sandra Smedley were her attendants.

The club's purpose of promoting knowledge of business procedure was fulfilled by the programs. They included talks by businessmen, learning business ettiquette, how to apply for a job, and panel discussions. Field trips were made by all the members to business offices.

Officers of the club were: President, Marilyn Norris; Vice-President, Jo Ann Stanfield; Secretary, Beverly Knott; and Treasurer, Sharon Hackney. Miss Caddell was the sponsor.

Homemakers Learn By Doing

Not to be left out in the rush of new organizations is the F. H. A.; Future Homemakers of America, a state and national organization.

The club spent much time planning future programs and learning the constitution, creed, and ceremony.

Assisting Miss Shaffer were officers: president, Shirley Shutters; vice-president, Wilma Marsh; secretary, Alberta Krumme; treasurer, Sandra Ruddick; historian, Lucile Nichalson; song leader, Carlene Schneider; editor, Hazel Gray; and parliamentarian, Janet Krumme.

Members engaged in club project are: La Donna Cornett, Lvonne Davidson, Hazel Gray, Alice Hildreth, Wanda Hughes, Alberta Krumme, Janet Krumme, Wilma Marsh, Martha Mueller, Lucille Nicholson, Dorothy Pollert, Sandra Ruddick, Carlene Scheider, Shirley Shutters, Jonra Smith, and Louise Stilwell.

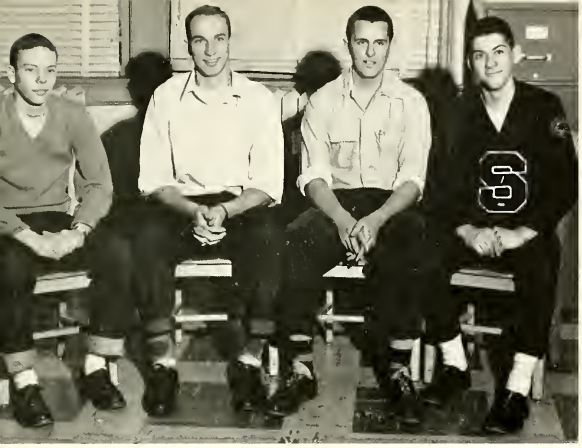

Officers for the year were: president, Ron Holmes; vice-president, Jim Anthony; secretary, Butch Taskey; and treasurer, Ed Lyskowinski.

Providing the finances for the Junior High Athletic Program kept the Lettermen's Club busy this year. The Club with Mr. Peters as sponsor, held a dance and managed several concessions at the sectional tourney in order to raise money for their program.

Lettermen Back Jr. Hi. Athletic Program

ROW 1: George Dollens, Dick Schroer, Ron Holmes, Ed Lauster, Jim Anthony, Kenny Warbritton, Lee Judd, Dick Bohnenkamp, and Fred Henley.
ROW 2: Delmar Kloecker, Don Grantham, Bode Hill, Tom Henley, Ed Lyskowinski, Tom Nolting, Allen Hercamp, Charles Linke, and John Moore.
ROW 3: Ronnie Vance, Butch Taskey, Bob Lucas, Steve Heiwig, Ron Borcherding, Kenny Combs, Mike La Masters, Joe Balaban, and Mr. Peters.

ROW 1: D. Barth, M. Miller, A. Byrer, C. Schneck, A. Deputy, J. Stevens, C. Rebber, L. Waldkoetter, G. Barlow, M. Judd, N. Bevers, and J. Patrick.

ROW 2: C. Ferguson, N. Turpin, S. Zickler, J. Cordes, B. Jones, P. Harvey, S. Smedley, M. Patrick, C. Miller, J. Hennessey, A. Smith, R. Snyder, A. Miracle, M. Bell, J. Newby, N. Martin, and L. Judd.

ROW 3: E. Blumer, K. Meyer, L. Murphey, S. Gamron, N. Bobb, L. Sporleder, P. King, G. Kreinhagen, P. Gregory, L. Breitfield, B. Gregory, J. Dittmer, J. Montgomery, J. Brackemyre, L. Walters, D. Dittman, H. Franke, D. Borcherding, R. Jarvis, B. Becker, D. Baldwin, D. Droege, L. Elsner, J. Steinwedel, J. Otto.

First Division Band

Holding its usual place in the busy life at Shields High School was the marching and concert band under the direction of Mr. Frank Cofield.

ROW 4: S. Steinker, B. Laraway, N. Taylor, P. Ahlbrand, P. Hennessy, R. Allman, E. Judd, P. Jordan, N. Chestnut, J. Powers, and D. Rambo.

ROW 5: J. Hildreth, N. Browning, J. Emhuff, G. Morrison, Mr. Cofield, N. Hunnicutt, M. Kestner, G. Schrenk, J. Ray, D. Keller, I. Lucas, C. Deputy, J. Fill, D. Grantham, and L. Donica.

Has Busy Season

At all home football games, the musicians presented a half-time show featuring dance routines. The marching Owls journeyed to the I.U. campus to participate in the Indiana Band Day and to see the I.U.—Marquette game.

Moving indoors for the basketball season, the band played at all home games and pep sessions.

Members of this first division band performed at a convocation for the Rotary Club, and gave three concerts. They attended the Southern Indiana Band Festival, the Shelbyville Good Neighbor Festival, and the band contest at Franklin.

A great number of the band members took part in the Solo-Ensemble Contest at Hanover College.

Officers for the year were: Don Grantham, president; Jim Powers, vice-president; Janet Cordes, secretary; and Carolyn Schneck, treasurer.

Our snappy majorettes were: Judy Hennessy, Peggy Hennessy, Helen Franke, Nancy Martin, and Katherine Meyer with Joan Patrick as drum majorette.

Choral Groups Give

One of the most important activities around school is vocal music. Our choir participated in many school activities as well as community programs.

Besides the regular concert series, the choir journeyed to Louisville, Kentucky to sing at the University of Louisville. The choir also participated in the Valley Choral Festival. As in the past, the choir planned a three-day trip to various points of travel, giving concerts along the way.

Many of the students in the choir entered the District Solo and Ensemble Contest.

The organization directed by Mr. Davenport worked hard during the year and were a credit to both their school and community.

Officers for the year were: president, Beverly Knott; vice-president, Dorothy Gerth; secretary, Larry Walters; and treasurer, Charles Linke.

ROW 1: N. Von Fange, J. Osterman, E. Wichman, J. Bobb, E. Able, R. Bevers, B. Brandt, P. Hercamp, L. Eglen, P. Gruber, K. Wehrkamp, G. Knott, D. Moore, and Mr. Davenport.

ROW 2: N. Ames, C. Redicker, M. Nentrup, J. Peters, P. Hollenbeck, K. Gregory, M. Horstman, J. Sutherland, P. Siefker, M. Short, B. McFarlin, J. Pierce, D. Droege, R. Haycraft, B. Siefker, and J. Van Osdell.

ROW 3: E. Schrader, J. Kasting, S. Hoevner, J. Horton, D. Decker, M. Nentrup, M. Terkhorn, P. Tormoehlen, J. Parks, M. Weber, N. Buher, K. Burbrink, M. Simmons, K. Edmonds, B. Ruddick, C. Moritz, and G. Heiwig.

ROW 1: C. Ferguson, A. Byrer, N. Neff, J. Nichalson, K. Campbell, J. Stevens, B. Hall, J. Ashcraft, J. Carpenter, N. Mueller, J. Kelly, P. Aiken and Mr. Davenport.

ROW 2: P. Hoeferkamp, B. Knott, N. Moritz, J. Cordes, D. Synder, M. Brackemyre, E. Bickenheuser, T. Heckman, J. Steinwedel, J. Patrick, J. Elsner, D. Gerth, and B. Johnson.

ROW 3: J. J. Tracey, M. Englehardt, D. Stine, N. Beldon, B. Borcherding, N. Browning, M. Polley, A. Miracle, B. Gregory, D. Brackemyre, J. Huckelberry, G. Sager, P. Ahlbrand, J. Burke, and M. Hash.

ROW 4: B. McIntyre, D. Bohnenkamp, J. Emhuff, R. Borcherding, B. Polley, R. Pardieck, R. Gerth, L. Pearson, G. Morrison, R. Schroer, D. Barth, C. Linke, and K. Warbritton.

Superior Performance

The Shields Girl's Ensemble enjoyed a very busy singing schedule throughout the schoolyear. Many programs were presented both in and out of town. The girls were attired in ballerina formals adding charm to their singing.

The Ensemble also participated with the choir in presenting a program to the choral directors of Kentucky at Louisville, Kentucky.

Many of the girls entered the District Solo and Ensemble Contest as soloists. The Ensemble participated as a unit in the contest in which they received a first division.

SEATED: D. Gerth, B. Knott, J. Patrick, J. Elsner, and J. Carpenter.

STANDING: J. Kelly, P. Aiken, T. Heckman, M. Polley, B. Hall, J. Stevens, J. Nicholson, C. Ferguson, and Mr. Davenport.

Athletics Top All Other Activities

Though basketball remains predominate in the sports picture, football ran a close second this year as S. H. S. won both the football and basketball conference crowns.

Added to spring sports this year were cross-country and tennis with the mainstays still being baseball, track, and golf.

Tennis Is Dittmer's Racquet

For the first time in the history of Shields High School the Owls entered a tennis team in the S. C. C. competition. The team, coached by Mr. Dittmer, placed fifth in the '53 fall conference meet, after having played only two matches before the South Central match. Mr. Dittmer scheduled several spring matches for the team this year and was greatly impressed by its improvement.

KNEELING: John Dittmer, Delmar Kloeker, Richard Schroer, and Phil Ahlbrand.

STANDING: Mr. Dittmer, Don Steinker, Louis Osterman, Larry Walters, and Norman Bobb.

ROW 1: Danny Thomas, Chester Day, Larry Turner, Tom Henley, Butch Taskey, Bill Nolting, Fred Henley, Bob Gregory, Jim Fill, and Steve Heiwig.

ROW 2: Don Droege, Jeffrey Stanfield, Bill McIntire, George Dollens, Stanley Hill, John Schrink, Dan Kiel, Tom Nolting, and Denny Mahorney.

ROW 3: Allen Hercamp, Charles Linke, Don Grantham, Ed Lauster, Dick Bohnenkamp, Mike Schrink, Ronnie Holmes, George Kreinhagen, and John Moore.

ROW 4: Chris Moritz, Harold Ross, Lee Judd, Ralph Haycraft, Lawrence Eggersman, John Brooks, Jim Anthony, and Neal Noblitt.

STUDENT MANAGERS: Kenny Warhritton, Ron Vance, and Walt Disney.

COACHES: Bud Keane, Paul McPherson, and Roy Rankin.

"Fightin' Owls" Grab Conference Crown

Coach Paul McPherson and his team had a very successful season as they rolled over a tough schedule with a record of 6 wins, 1 tie, and only three defeats.

The Owls won their first S. C. C. football championship since 1950 as they finished their conference schedule undefeated, but tied one with Columbus for a 6-1-0 conference record.

Seymour not only won the conference but also placed more men on the all-conference team than any of the teams had in the past years.

These boys were: offensive team-halfback, Don Grantham; tackle, Danny Thomas; end, Bode Hill; fullback, Butch Taskey; defensive team-Danny Thomas and Allen Hercamp. Don received the outstanding football senior award from the Rotary Club and Bode Hill set a new conference record. The other boys: Butch, a hard hitter, Allen, a stonewall guard, and Danny, the only Owl player to make both teams, were outstanding.

Seniors' Core Of Conference Champs

				SHS	Opp.
September	11	North Vernon	T	27	28
September	18	Columbus	H	12	12
September	22	Connersville	T	32	14
September	25	Rushville	T	39	0
October	2	Southport	H	19	13
October	9	Franklin	T	31	6
October	16	Shelbyville	H	12	7
October	20	Bedford	H	26	12
October	30	Bloomington	T	6	54
November	6	Jeffersonville	T	20	26

Senior football players were: TOP—Butch Taskey, Ron Holmes, and Allen Hercamp.
CENTER—Don Grantham, captain.
BOTTOM—Tom Henley, Lee Judd, Dick Bohnenkamp.
NOT IN PICTURE: Steve Heiwig, Jim Anthony, and John Moore.

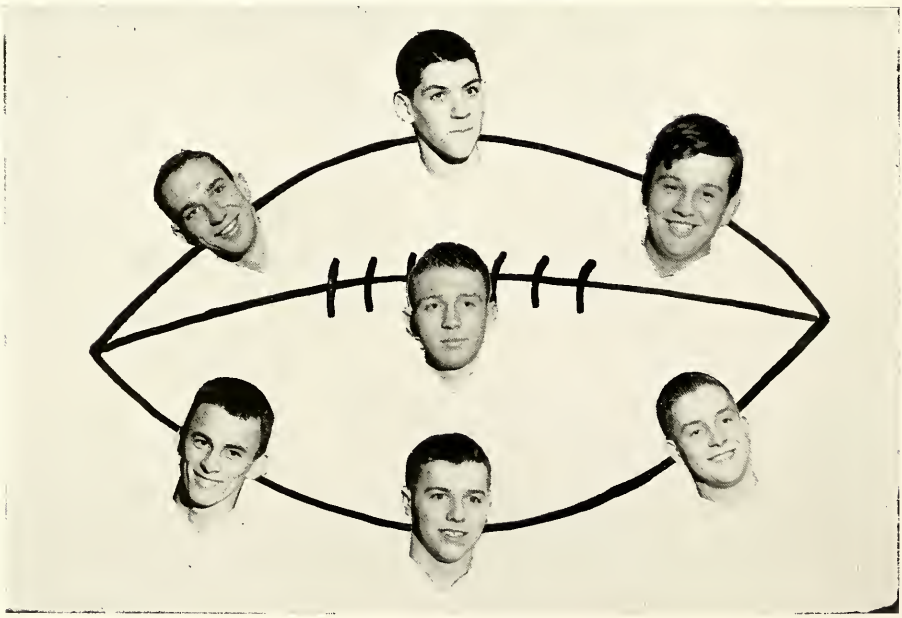

Senior cheerleaders were: Sherry McDonald, Georgia Sutton, Judy Ashcraft, and Monaei Englehardt.

Senior Four Liven Our Spirits

This energetic outfit of senior girls led the cheering fans through the basketball and football seasons. Doing this excellent job were Georgia Sutton and Monaei Englehardt, who served on the cheering squad for four and three years, respectively. Spending two years of their time to help boost our teams were Sherry McDonald and Judy Ashcraft.

Showing they were qualified for their jobs, these four girls aided during the blackout at the Sectional in calming the crowd by diverting its attention.

Basketball Takes Over As

Coaches McPherson and Deputy weren't the only ones to boast about their winning teams as the "fightin'" freshmen, coached by Mr. Roy Rankin, knocked off 10 of their 14 opponents and captured the North Vernon Freshmen Tourney to make it a successful season for all S. H. S. teams.

With five different divisons of basketball in S.H.S. it must definitely be considered "King of Sports". Varsity heads the list of interscholastic teams. The Owlet and freshmen squads round out this group. The intra-mural and G. A. A. leagues make up the remainder of the basketball program.

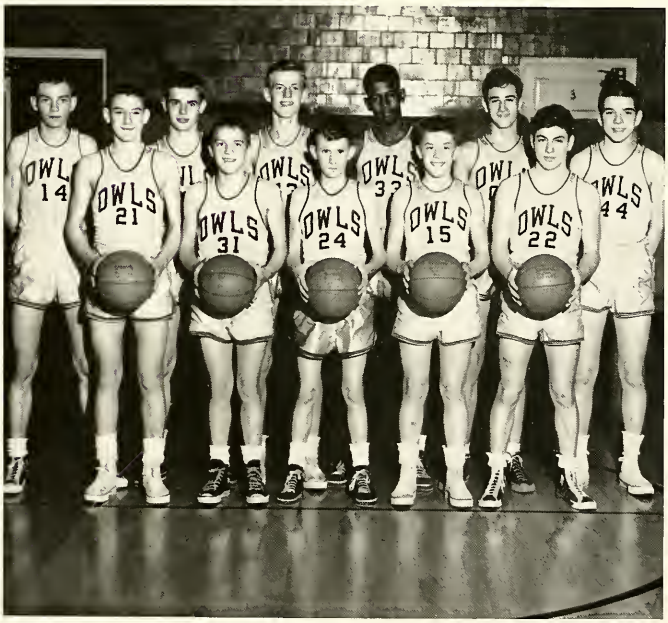

ROW 1: Deejay Keller, Larry Eglen, Pete Knott, Bill Nolting, and Tom Dunn.

ROW 2: Harold Weddell, Gene Heiwig, Dan Rebber, Kenny Edmonds, Darrell Bohall, and John Dittmer.

Leroy Schultheis, Bode Hill, Dick Schroer, Danny Thomas, Steve Heiwig, Butch Taskey, John Moore, Ron Holmes, Tom Henley, and Ed Lyskowinski.

"Hoosier Hysteria" Breaks Loose

The Owls continued their winning ways during the basket ball season by tying Connersville for first place in the conference.

The "fightin" Owls downed 14 teams in a 19 game schedule. This was the first year in Shield High School history that the Owls got a first place in the conference in both football and basketball. A leading factor in winning our games was the ball handling ability of both Ron Holmes and Bode Hill. There was really no outstanding player in the scoring field as the starting five's averages were all pretty close. Ron Holmes led in the point field with 259 followed closely by John Moore with 226. Danny Thomas, a freshman who took over the starting center spot, scored a total of 155. Seymour walked off with the sectional by downing Medora 100-68 in the final game. This topped the previous scoring record of 84 points. The team's average was 59.37 to their opponents 54.26.

			SHS	OPP
Nov.	20	Milan	43	61
"	24	Franklin	53	44
Dec.	1	Scottsburg	44	34
"	4	Southport	71	54
"	11	Jeffersonville	46	65
"	12	Lawrenceberg	68	60
"	18	Connersville	41	40
Jan.	5	Rushville	76	60
"	8	Bedford	60	57
"	12	N. Vernon	72	54
"	15	Martinsville	62	45
"	23	New Albany	64	66
"	26	Brownstown	59	49
"	29	Columbus	57	81
Feb.	5	Madison	72	44
"	12	Shelbyville	70	47
"	19	Greensburg	66	61

Thomas goes up for a high one

Gravediggers On Top

Intra-mural League gives no-varsity basketball players a chance for keen competition. Sixty-three members were divided into eight teams which chose their captains and planned their schedules.

Leading with a total of 157 points was Arnold Wilson. The team making the highest score in a single game was the Trotters and Tony Maschino scored a nice 42 points in one game.

	place	win	loss		place	win	loss
Gravediggers	1	7	0	Cobras	5	3	4
Sonny Shiners	2	6	1	Spark Plugs	6	1	6
Trotters	3	5	2	Blanks	7	1	6
Pirates	4	3	4	Globetrotters	8	1	6

Intermural captains were: front—Sonny Borcherding, Sonny Shiners.

ROW 1: Don Steinker, Pirates; Bill Prime, Trotters; and Jim Sparks, Spark Plugs.

ROW 2: Louis Osterman, Globetrotters; Jerry Johnson, Cobras; and Charles Linke, Blanks.

NOT IN PICTURE: Richard Graves, Grave Diggers.

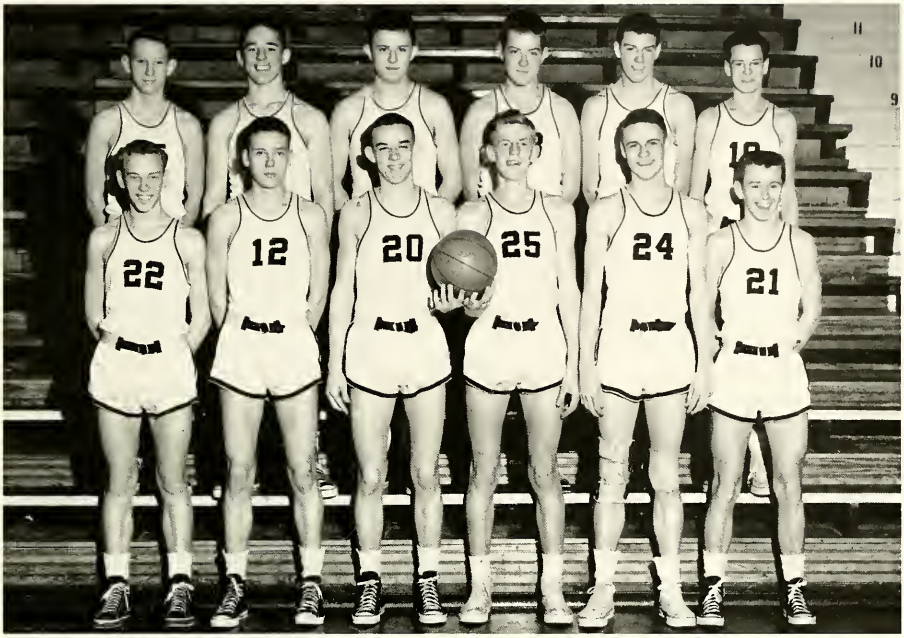

ROW 1: Bobby Lewis, Don Reed, Norman Bobb, Dan Rebber, Dick Barth, and Denny Mahorney.
ROW 2: Ralph Hill, Fred Henley, George Dollens, Glen Combs, Larry Pearson, and Gary Allman.

Owlets Have Successful Season

Planning strategy are coaches McPherson, Deputy, and Rankin.

The Owlets, coached by assistant basketball coach Jim Deputy, played the preliminaries of all the Shield Owls season games. The team composed of mostly sophomores ran up a season record of 10 wins and 7 losses. Toward the end of the season Norman Bobb and Richard Barth, two outstanding sophomores, were moved to the varsity for tournament play.

Track, Cross-Country, Golf

Last spring the Owl thinlies completed a seven meet schedule with a record of two first, two seconds, one fifth, and lost only two meets.

Seymour's unexperienced cindermen played one of their toughest schedules this year; but Coach Peters, in his first year at Seymour, was greatly pleased by their showing.

March	27	Hoosier Relays (indoors)	Bloomington
April	2	Shelbyville	Seymour
April	9	Salem	Seymour
April	20	Columbus	Columbus
April	23	New Albany Relays	New Albany
April	27	Jeffersonville & Brownstown	Seymour
April	30	South Central Conference	Shelbyville
May	3	Freshmen Conference	Columbus
May	4	Shawswick & Scottsburg	Seymour
May	7 & 8	Sectional Meet	New Albany
May	11	Columbus Relays	Columbus
May	15	Regional Meet	Bloomington
May	22	State Meet	Indianapolis

ROW 1: J. Weller, D. Reed, B. Prewitt, L. Pearson, D. Dittman, B. Taskey, M. LaMaster, D. Rambo, and W. Disney.
ROW 2: G. Combs, B. Lewis, B. Hill, G. Dollens, C. Linke, J. Balaban, E. Lauster, and R. Haycraft.
ROW 3: D. Baldwin, C. Moritz, J. Harlow, D. Barth, J. Bakke, R. Pardieck, and T. McGinley.
ROW 4: B. Wilson, J. Lustig, and R. Tuggle.

Members of the Cross-Country Team were: ROW 1. Don Reed, Larry Pearson, David Rambo, and Mike LaMaster.

ROW 2: David Dittman, Bill Prewitt, Paul Gregory, Roland Croucher, and Jim Murray.

Complete Spring Sports

Our young cross country team lost its first two games to Bloomington by scores of 19-40 and 28-31. Seymour placed fifth in the S. C. C. and fifteenth in the sectional meet at Jasper. The coach of the team was Mr. Charles Peters who established a good record for himself on I.U.'s track team.

Shield High golfers had a very successful last fall. They rolled up seven straight victories; but in the annual S. C. C. matches the Owls were defeated by the Martinsville Artesians, a team they had defeated three times in pre-tournament play. The team, coached by Mr. Englehardt, copped second place in the conference match.

Watching Mr. Englehardt and Larry Eglen are: John Harlow, Dick Barth, Glen Combs, Richard Elmore, Gene Morrison, Bill Prime, Dick Schroer, Don Steinker, and James Elmore.

Lettermen Check Out Togs

With only seven returning lettermen coach Deputy, in his first year as head baseball coach, was forced to turn to his rookie squad to provide enough manpower for the diamond team.

Making up in spirit and will to win what they lacked in experience, this year's team faced one of its toughest schedules.

April	1	North Vernon	Here	May	10	Columbus	There
April	8	Brownstown	Here	May	13	Brownstown	There
April	21	Bedford	Here	May	17	Connersville	There
April	22	Greensburg	Here	May	18	Columbus	There
April	29	Shelbyville	There	May	21	Franklin	There
May	3	Southport	Here	May	24	Martinsville	There
May	5	Rushville	Here				

Checking out equipment are: Johnny Moore, Dick Schroer, Tom Henley, Coach Deputy, Walter Disney, Ron Holmes, Ed Lyskowinski, Dick Bohnenkamp, and Fred Henley.

ROW 1: M. Norris, S. Hackney, D. Keller, J. Cordes, P. Hoeferkamp, C. Nobbe, J. James, G. Sutton, J. Ashcraft, P. Thompson, S. Dial, and S. Mundy.

ROW 2: J. Wissel, S. McDonald, N. Browning, J. Tracey, M. Englehardt, B. Lewis, C. Stockelman, B. Hall, S. Vornholt, R. Waldkoetter, S. Zickler, and B. Knott.

ROW 3: C. Rebber, E. Toenjes, L. R. Waldkoetter, J. Stevens, N. Beldon, N. Moritz, P. Aiken, P. Toppe, M. Judd, N. Barnett, B. Jones, and M. Brackemyre.

ROW 4: H. Franke, B. Becker, K. Campbell, B. Coryea, J. Montgomery, M. Hester, C. Kiel, B. Borcherding, D. Stine, Y. Curry, J. Steinwedel, A. M. Byrer, and L. D. Nieman.

ROW 5: G. Barlow, C. Pollert, B. Johnson, B. Dittman, A. Smith, N. Bevers, J. Hennessy, V. Copeland, B. Maschino, M. Knott, J. Smith, S. Manuel, and G. Nobbe.

ROW 6: L. Breitfield, S. St. John, N. Neff, E. Bickenheuser, D. Precht, J. Krumme, N. Lyskowinski, M. Kunz, J. Abraham, S. Nehrt, S. Gamron, and M. Kestner.

ROW 7: Marilyn Johnson, M. Sweany, C. Redicker, M. Toborg, R. Stockelman, E. Brewer, D. Sutherland, B. Alpha, N. Taylor, S. Sutton, S. Embry, M. Sciarra, and D. Decker.

ROW 8: K. Peters, P. Pogue, P. Sciarra, T. Otte, D. Watson, R. Peacher, M. Casey, L. Thompson, D. Larson, and Miss Taylor.

G. A. A. Stresses Skill And Sportsmanship

"Don't loft that ball, Rack up two more, Bullseyes!, and Let's do the hokey pokey." These are examples of the jargon heard during G. A. A. activities. Others included a playday held at Hanover and an initiation of the freshman members in the spring. Donna Foreman and Phyllis Hoeferkamp attended a G. A.A. camp at Tecumseh last fall. Under the direction of Miss Taylor the girls worked hard for their letters and sweaters. Officers for the year were: president, Phylis Hoeferkamp; vice-president, Donna Foreman; secretary, Bonnie Maschino; and treasurer, Phyllis Toppe.

School board members were: Mr. Vehslage, Mrs. Osterman, Mr. Mellencamp, Mr. Pruitt, and Mr. Haunchild.

Re-Organization Brings

Dean of Girls,

EDITH J. CRAWLEY
University of Cincinnati, AB, LLB
Butler University, MS
University of Wisconsin
Ball State Teachers College

Dean of boys.

WILLIAM DRAKE
Franklin College, AB
Indiana University, MS

James A. Campbell
Superintendent of Seymour Public Schools,
DePauw, AB
Indiana University, MS
Graduate work at Purdue

Administrative Changes

John Paul Huffman
Principal,
Manchester College, AB
Indiana University, MS in Education
Purdue University
University of Michigan

Mrs. Reynolds,
secretary to the principal

Secretaries Run Efficient Office

Mrs. Elgen,
secretary, assisis Janet Cordes

Faculty

GRACE ANDERSON
Latin, English
Indiana University, AB, AM

ROBERT R. BELL
Physics, Chemistry
Manchester College, AB
Indiana University, MS
Graduate work at Purdue University

MARY ALICE BRUNER
Social Studies
Earlham College, AB
Ohio State, AM

LORETTA K. BUTT
Vocational Home Economics
DePauw University, AB
Ball State Teachers College

CORA CADDELL
Commercial Subjects
Bowling Green College of Comerce, AB
Indiana University, MS

FRANK COFIELD
Instrumental Music
Indiana University, BPSM
Peabody College, MM

DAVID N. DAVENPORT
Vocal Music
Fred Waring Choral Workshop—1951
Indiana University
Christiansen Choral School—1953

JAMES F. DEPUTY
Physical Education
Assistant Basketball Coach
Butler University, BS
Graduate work at Indiana University

J. AVERY DITTMER
Mathematics
Franklin College, AB
Indiana University, MS
Graduate work at Purdue
and Butler University

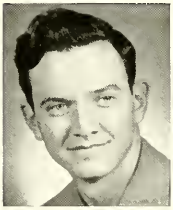

MARVIN W. DYER
Commercial Subjects
Indiana University, BS
Graduate work at University of Illinois

V. B. EVERDON
Social Studies
Indiana State Teachers College, BS
Graduate work at Butler University

LILLIE E. FOSBRINK
English
Moores Hill College, BS
Indiana University, AB, AM

JOE D. GILL
Health
Western Kentucky State Teachers
College, BS

JOHN V. HITCHCOCK
Spanish, English
Ball State Teachers College
Mexico City College, Mexico City

HENRY J. HODUS
Diversified Cooperative Education
Alliance Technical Institute
Purdue University, BS, MS

Faculty

CHARLES R. HUNTERMAN
Art
Ball State Teachers College, BS
Graduate work at University of Colorado and Ball State

DONALD B. KEANE
Social Studies, Assistant Football Coach, In charge of all Jr. High Athletics
Iowa State, BS

NELSON P. LEWIS
Vocational Agriculture
Purdue University, BS
Graduate work at Purdue and Indiana University

MINA McHENRY
English
Earlham College, AB
Colombia University, AM
The American University
Miami University

PAUL A. McPHERSON
Driver Education, Orientation, Typing, Athletic Director, Football, Basketball Coach
Tarkio College, AB
Manchester College
Indiana University, MA

CHARLES F. PETERS
Biology, Cross Country and Track Coach
Indiana University, BS, MS

DONALD B. SCHULTZ
Dramatics Club, Seniors, Senior Play, Junior Play
Patriot, Owl
Manchester College, BS
Purdue University, MS

CHARLES F. SEVILLE
Mathematics
Indiana State Teachers College, AB
University of Wisconsin, PhM

PEARL SHAFFER
Vocational Home Economics
Indiana State Teachers College, BS
Colombia University, MA

ELWOOD E. SWITZER
Industrial Arts Department
Duke University
Ball State Teachers College, BS

AMELIA H. TAYLOR
Physical Education,
Purdue University, BS
Indiana University, MS

ANNETTE K. TEST
Attendance Worker
Western College, AB
Graduate work at Indiana University

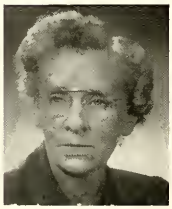

HARRY UNGER
Mathematics
Indiana State Teachers College, AB
Graduate work at Purdue University

ALICE M. WALTERS
Librarian
Indiana University
Butler University

KENNETH N. WARBRITTON
English
Wabash College, AB
University of Wisconsin
Indiana State Teachers Collge
Butler University
Indiana University

People We Know

Seniors Climax School Career

We are the proud class of 1954. Many events during our four years have made S. H. S. history.

The Junior and Senior class plays were great successes and Judy Ashcraft and Phyllis Hoeferkamp reigned as Junior Prom queens. In our senior year the owls won both the football and basketball conferences. Receiving the honor for valedictorian was Carolyn Schneck with 14 students on the coveted senior honor roll.

We raised money for our climaxing events by selling magazines and patriot subscriptions and concessions at the ball games.

As Class Day, Senior Dinner, Prom, Baccalaureate and Commencement come one by one we seniors realized what a rewarding year it had been.

We leave with fond memories and also high hopes for the future.

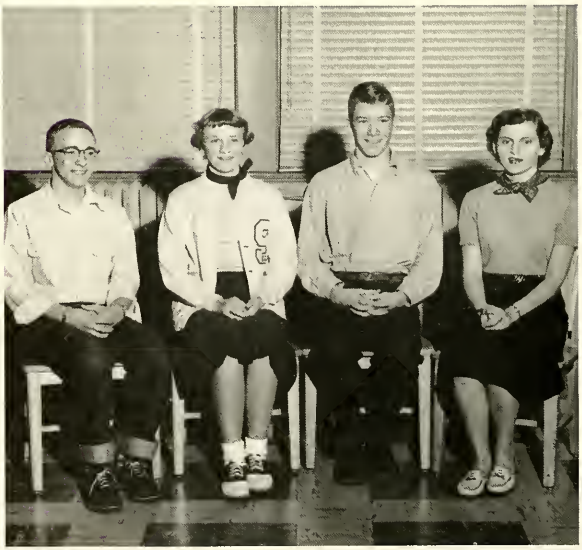

Senior class officers were: president, Ron Borcherding; secretary, Beverly Knott; treasurer, Louis Osterman; and vice-president, Carolyn Schneck.

Seniors

MARY ALBERRING
(Commercial)
Latin Club 1; G. A. A. 1; Tri-Hi-Y 2; D. C. E. Club 4.

RUTH ALEXANDER
(Commercial)
Tri-Hi-Y 1, 2; D. C. E. Club 4.

JOE ALLEN
(General)
Dramatics Club 4 (Vice-President); Spanish Club 1; Booster Club 3; Class Play Committee 3, 4.

LEON ALLMAN
(General)

JAMES ANTHONY
(General)
Track 1, 2; D. C. E. Club 4 (President); Latin Club 1; Basketball 1, 2, 3.

JUDY ASHCRAFT
(Academic)
G. A. A. 1, 2, 3, 4; Choir 2, 3, 4; Cheerleader 2, 4; Class Play 3, 4; Patriot Staff 4; Lettermen's Club 4 (Vice-President).

JOHN BEVERS
(Commercial)

RICHARD BOHNENKAMP
(Academic)
Choir 3, 4; Baseball 3; Football 2, 4; Lettermen's Club 3, 4; Mixed Choir 1.

RONALD BORCHERDING
(Commercial)
Cheerleader 1, 2, 3; Patriot Staff 4; (Sports Editor); Choir 3, 4; Class President 4; Lettermen's Club 1, 2, 3, 4.

VIRGINIA BORCHERDING
(Academic)
Latin Club 2, 3 (Vice-President 3) Patriot Staff 4; Student Council 3 (Vice-President); Home Room President 2; Tri-Hi-Y 2.

SHIRLEY BOWMAN
(Commercial)

JAMES BRACKEMYRE
(General)
Spanish Club 1, 2; Football 1; Band 1, 2, 3, 4; Choir 2, 3; D. C. E. Club 4.

MARTHA BREWER
(Commercial)
G. A. A. 1, 2; D. C. E. Club 4.

JAY BROWN
(Academic)
Latin Club 1.

NANCY BROWNING
(Commercial)
Choir 2, 3, 4; Band 2, 3, 4; G. A. A. 1, 2, 3, 4; Commercial Club 3, 4; Owl Staff 2, 3, 4.

RUFUS BURKE
(Academic)
Spanish 1, 2.

EDNA CARPENTER
(Commercial)
Tri-Hi-Y 1, 2; Commercial Club 3; D. C. E. Club 4.

NORMAN CLARK
(General)
Baseball 2, 4; Basketball 1, 2, 3; Football 1; Spanish Club 1, 2.

Seniors

JANET CORDES
(Academic)
Band 1, 2, 3, 4 (Secretary 4); Choir 1, 2, 3, 4; Owl Staff 1, 2, 3, 4 (Advertising Manager 2, 4) Student Council 4 (Vice-President) Quill and Scroll 3, 4 (President 4).

MARVIN COX
(General)
Brownstown High School 1, 2, 3.

MORRIS DAILEY
(General)
Football 1; Track 1, 2; Spanish Club 1, 2.

SUE DIAL
(Commercial)
G. A. A. 1, 2, 3, 4; Commercial Club 3, 4; (Secretary 4); Booster Club 3; Tri-Hi-Y 2.

LOREN DONICA
(Academic)
Owl Staff 1, 2, 3, 4; Band 2, 3, 4; Choir 3; Hi-Y; Class Play 3, 4.

LOREDA DUWE
(Commercial)

JOHN EMHUFF
(Academic)
Band 1, 2, 3, 4; Choir 3, 4 (Business Manager 3); Patriot Staff 4 (Advertising Manager); Class Play 4; Hi-Y 2, 3, 4 (Vice-President).

MONAEI ENGLEHARDT
(Academic)
Choir 1, 2, 3, 4; Cheerleader 2, 3, 4; Class Play 3, 4; D. A. R. Good Citizenship Award; G. A. A. 1, 2, 3, 4.

CAROL FREY
(Commercial)
Tri-Hi-Y 1, 2, 3, 4 (President 2; Secretary 3); Quill and Scroll 3, 4 (Secretary Treasurer 4); Art Club 2, 3, 4 (President 3); Owl Staff 1, 2, 3, 4; Patriot Staff 4.

DOROTHY GERTH
(Home Economics)
Choir 2, 3, 4; Girls' Ensemble 3, 4.

RICHARD GERTH
(Academic)
Spanish Club 1.

DONALD GRANTHAM
(Academic)
Band 1, 2, 3, 4 (President); Choir 3; Football 2, 3, 4 (Captain 4); Hi-Y 3, 4 (Sargeant at Arms 4); Class Play 3, 4.

PATTY GREENE
(Commercial)
G. A. A. 1, 2, 3.

MARILYN GREISEN
(Commercial)

SHARON HACKNEY
(Commercial)
G. A. A., 2, 3, 4; Tri-Hi-Y 1, 2, 3; Commercial Club 3, 4 (Treasurer 4) Patriot Staff 4; Booster Club 3.

BEVERLY HALL
(Academic)
Choir 2, 3, 4; Girls' Ensemble 3, 4; G. A. A. 1, 2, 3, 4; Patriot Staff 4; Owl Staff 1, 2, 3, 4.

RUSSELL HAWKINS
(General)

BETTY HAYCRAFT
(General)
Concert Choir 2, 3, 4; Tri-Hi-Y 1, 2; Art Club 4; Class Play 4; G. A. A. 1, 2, 3, 4.

Seniors

STEPHEN HEIWIG
(Academic)
Track 1, 2; Baseball 1, 4; Basketball 3, 4; Football 4; Latin Club 1, 2 (Vice-President).

BOB HELMBRECHT
(General)

TOM HENLEY
(General)
Football 3, 4; Basketball 4; Baseball 2, 3, 4; Track 4; Spanish Club 1, 2.

ALLEN HERCAMP
(Industrial Arts)
Class Play Committee 3, 4; Football 1, 2, 3, 4.

PHYLLIS HOEFERKAMP
(Academic)
G. A. A. 1, 2, 3, 4 (President 4); Concert Choir 2, 3, 4; Class Play 4; (Student Director 3); Patriot Staff 4; Spanish Club 1, 2.

RON HOLMES
(Academic)
Basketball 3, 4; Baseball 3, 4; Football 4; Lettermen's Club 4 (President 4); Class Play 3.

KENNY HORTON

SIDNEY HUBER
(General)
Class Play 4; Booster Club 3.

JERRY HUCKELBERRY
(General)
Football 1, 2, 3; Choir 2, 3, 4; Track 1, 2.

JUDY JAMES
(Commercial)
G. A. A. 1, 2, 3, 4; Tri-Hi-Y 1; Commercial Club 3, 4; Booster Club 3.

JERRY JOHNSON
(Academic)
Latin Club 3; Hi-Y (President 4); Student Council 4; Latin Contest 1, 2, 3; Mathematics Contest 3.

LEE JUDD
(Academic)
Latin Club 1, 2; Band 1, 2, 3, 4; Football 3, 4; Lettermen's Club 3, 4.

DONNA SUE KELLER
(Commercial)
Band 1, 2, 3, 4; G. A. A. 1, 2, 3, 4; Owl Staff 2, 3; Patriot Staff 4; Commercial Club 3, 4.

DELBERT KILGAS
(Agriculture)
F. F. A. 1, 2, 3, 4 (Secretary 3, Senator 4, District Treasurer 4); Hoosier Farmer Degree 3, 4.

BEVERLY KNOTT
(Commercial)
Owl Staff 2, 3, 4; (Editorial Editor 4) Choir 2, 3, 4 (President 4); Class Officer (Vice-President 3, Secretary 4) Class Play 3, 4 (Student Director 4); G. A. A. 1, 2, 3, 4.

RITA KRANNING
(Commercial)
G. A. A. 2; Commercial Club 3; Tri-Hi-Y 1, 2.

PATRICIA KRUMME
(Commercial)

ETHEL LAY
(Academic)
Tri-Hi-Y 2; Owl Staff 4; Dramatics Club 4; Class Play Committee 4.

Seniors

BERNADINE LEWIS
(General)
Spanish Club 1, 2, 3; Owl Staff 2, 3 Secretary 3); G. A. A. 1, 2, 3, 4; Booster Club 3.

DEAN LUTES
(General)
Track 1, 2; Spanish Club 1, 2; Class Play 3, 4; Owl Staff 3, 4; D. C. E. Club 4.

EDWIN LYSKOWINSKI
(Academic)
Baseball 1, 2, 3, 4; Basketball 1, 2, 3, 4; Lettermen's Club (Treasurer 4); Latin Club 1, 2 (President 2); Track 1.

HAROLD MARSH
(Agriculture)
Dramatics Club 4; F. F. A. 1, 2, 3, 4; Football 2; Class Play Committee 4; Concessions 1, 2, 3, 4.

TONY MASCHINO
(General)

SHERRY McDONALD
(Academic)
Cheerleader 3, 4; Spanish Club 1, 2, 3; Tri-Hi-Y 1, 2; G. A. A. 1, 2, 3, 4.

SHIRLEY McMAHAN
(Commercial)
Tri-Hi-Y 1, 2; Mixed Choir 1; Owl Staff 3; D. C. E. 4.

MADELINE MILLER
(Commercial)
Band 1, 2, 3, 4; Choir 2; Tri-Hi-Y 1, 2, 3, 4; Commercial Club 3, 4; Patriot Staff 4.

JOHN MOORE
(Academic)
Baseball 1, 2, 3, 4; Basketball 3, 4; Track 2, 3, 4; Football 4; Lettermen's Club 1, 2, 3, 4.

BEVERLY MOREN
(Commercial)
Owl Staff 3, 4; Tri-Hi-Y 1.

RUTH MUELLER
(Academic)
Latin Club 1, 2; State Latin Contest 1, 2; Patriot Staff 4.

SHARON MUNDY
(Commercial)
G. A. A. 1, 2, 3, 4; Patriot Staff 4; Owl Staff 1, 2, 3; Commercial Club 3; Art Club 2, 3.

GEORGE NENTRUP
(General)

CAROL NOBBE
(Academic)
Band 1, 2, 3, 4; Patriot Staff 4; Latin Club 1, 2; G. A. A. 1, 2, 3, 4; Owl Staff 1, 2, 4.

SHIRLEY MAE NOE
(Commercial)
Tri-Hi-Y 1, 2; G. A. A. 1, 2, 3; Commercial Club 3.

MARILYN NORRIS
(Commercial)
G. A. A. 1, 2, 3, 4; Spanish Club 1, 2; Tri-Hi-Y 1, 2; Commercial Club 3, 4 (President 4); Patriot Staff 4.

MARVIN OBERRING
(General)

SHIRLEY OSBORNE
(Commercial)

Seniors

LOUIS OSTERMAN
(Academic)
Patriot Staff 4 (Business Manager); Latin Club 1, 2; Class Treasurer 4; Tennis 4; Track 3, 4.

JACK OTTO
(Academic)
Band 2, 3, 4.

DAN PATRICK
(Academic)
Student Council 1, 2, 4 (President 4); Spanish Club 1, 2 (Vice-President 1, President 2); Junior Class President 3; Patriot Staff 4 (Assistant Editor); Owl Staff 2, 3, 4.

JOAN PATRICK
(Academic)
Band 1, 2, 3, 4 (Majorette 1, 2, 3, Drum Majorette 4); Choir 2, 3, 4; Patriot Staff 4; Class Play 3; Latin Club 1, 2.

JERRY PEACHER
(Academic)
Latin Club 1, 2; Student Council 3; Lettermen's Club 1, 2, 3, 4; Hi-Y 4; Art Club 3.

HELEN PETERSON
(Home Economics)
Tri-Hi-Y 2, 3, 4.

RON PHILLIPS
(Academic)
State Latin Contest 3; Latin Club 3, 4 (President 3, 4); Class Play 3, 4; Owl Staff 4 (Assistant Sports Editor); Hi-Y 4.

MARILYN POLLEY
(Commercial)
Mixed Choir 1; Choir 2, 3, 4; Girls' Ensemble 4.

DORTHA POWELL
(Commercial)
Commercial Club 3; Art Club 1, 2, 3.

JOE RAY
(General)
Band 2, 3, 4; Choir 2, 3; Baseball Student Manager 1, 3, 4; Class Play Committee 3, 4.

JACK REVEAL
(General)

JANICE REYNOLDS
(Commercial)
D. C. E. Club 4.

JOAN RIEHL
(Commercial)
G. A. A. 1; Booster Club 3; Class Play Usher 3.

DON RITZ
(Commercial)

LILLIAN TRIMBLE RITZ
(Commercial)

CHARLES RUSSELL
(General)
Baseball 3, 4; Intramural basketball 3, 4.

SHIRLEY RUST
(Commercial)
D. C. E. 4; Owl Staff 4; Art Club 2, 3, 4; Commercial Club 3, 4; Class Play Committee 3.

CAROLYN SCHNECK
(Commercial)
G. A. A. 2, 3; Patriot Staff 4 (Senior Editor); Band 1, 2, 3, 4 (Treasurer 4); Class Officer (Secretary 3; Vice-President); Owl Staff 3.

Seniors

ALICE SCHOENFELDER
(Commercial)
Patriot Staff 4; Owl Staff 4; Tri-Hi-Y 3, 4; Commercial Club 3, 4.

LOUIS SCHRINK
(General)
D. C. E. Club 4; Safety Patrol 1, 2, 3; Football 1.

SANDRA SMEDLEY
(Academic)
Band 1, 2, 3, 4; Patriot Staff 4 (Copy Editor); F. T. A. 4 (President); Class Play 3, 4; Tri-Hi-Y 1, 2, 3, 4 (Secretary 2).

JOHN SMITH
(General)
Visual Aids 1, 2, 3; D. C. E. Club 4.

ANNETTE SPECKNER
(General)
G. A. A. 1, 2; Owl Staff 3; D. C. E. Club 4.

JO ANN STANFIELD
(Commercial)
Tri-Hi-Y 3, 4 (President 3); Commercial Club 3, 4. (Vice-President 4); Patriot Staff 4; G. A. A. 1; Latin Club 1.

WILLARD STARK
(General; Academic)
Latin Club 1; D. C. E. Club 4.

DON STEINKER
(Academic)
Latin Club 1; Golf 2, 3, 4; Tennis 4.

CHARLOTTE STOCKELMAN
(Academic)
G. A. A. 1, 2, 4; Spanish Club 1, 2, 3; Tri-Hi-Y 1, 2; Patriot Staff 4.

BILL STOCKELMAN

FARRELL SULLIVAN
(General)

GEORGIA SUTTON
(Commercial)
G. A. A. 1, 2, 3, 4; Student Council 1, 2; Cheerleader 1, 2, 3, 4; Spanish Club 1, 2; Commercial Club 3, 4.

JUDY SWEET
(General)

AARON TASKEY
(Industrial Arts)
Football 1, 2, 3, 4; Basketball 1, 2, 3, 4; Track 1, 2, 3, 4; Lettermen's Club 2, 3, 4 (Secretary 4).

PATRICIA THOMPSON
(Commercial)
D. C. E. Club 4.

ANITA TOLIVER
(General)
Tri-Hi-Y 2.

NORRIS TORMOEHLEN
(General)

JACKIE JO TRACEY
(Academic)
Quill and Scroll 3, 4 (Vice-President 4); Owl Staff 1, 2, 3, 4 (News Editor 2, 3; Editor 4); Choir 2, 3, 4; Class Play 3; G. A. A. 1, 2, 3, 4.

Seniors

CYRIL VAN FOSSEN
(General)
D. C. E. Club 4.

SUE CAROL VORNHOLT
(Academic)
Latin Club 1, 2; Spanish Club 3; G. A. A. 1, 2, 3, 4; Patriot Staff 4; Class Play 4.

JACK VOSS
(Academic)
Spanish Club 1, 2.

RUTH ELLEN WALDKOETTER
(Academic)
G. A. A. 1, 2, 3, 4; Owl Staff 4; Patriot Staff 4; Latin Club 1, 2; Class Play 4.

PAUL WEASNER
(Academic)
Latin Club 1; Student Council 3; Art Club 3; Class Play Committee 3; Hi-Y 4 (Chaplain).

JAMES WESSEL
(Academic)
Latin Club 1, 2; F. F. A. 3, 4; Booster Club 3; Class Play 3, 4 (Student Director 4).

JANET WESSEL
(Academic)
Latin Club 1, 2 (Treasurer 2); Tri-Hi-Y 1, 2 (Chaplain 2); Class Treasurer 3, Class Play 4; F. T. A. 4.

PHYLLIS WICHMAN
(Commercial)
Commercial Club 3, 4; Tri-Hi-Y 1, 2; Booster Club 3; D. C. E. Club 4.

BARBARA WILLIAMS
(General)
G. A. A. 1; Mixed Choir 1, 2.

NORMA WILSON
(Commercial)
Tri-Hi-Y 2; Art Club 2; Class Play 4.

JOANN WISSEL
(Commercial)
Spanish Club 1, 2, 3; Commercial Club 3, 4; G. A. A. 1, 2, 3, 4; Owl Staff 4; Class Play Committee 3.

SUE ANN ZICKLER
(Commercial)
Patriot Staff (Editor); Student Council (Secretary, Treasurer 4); G. A. A. 1, 2, 3, 4; Tri-Hi-Y 1, 2, 3, 4 (Vice-President 2; Secretary 4); Band 1, 2, 3, 4.

JACK GRIM
(Academic)
Art Club 1, 2, 3, 4 (Treasurer 3, President 4); Class Play 3; Owl Staff 4; Patriot Staff (Art Editor); Spanish Club 1, 2.

VERNA STOUT
(Commercial)

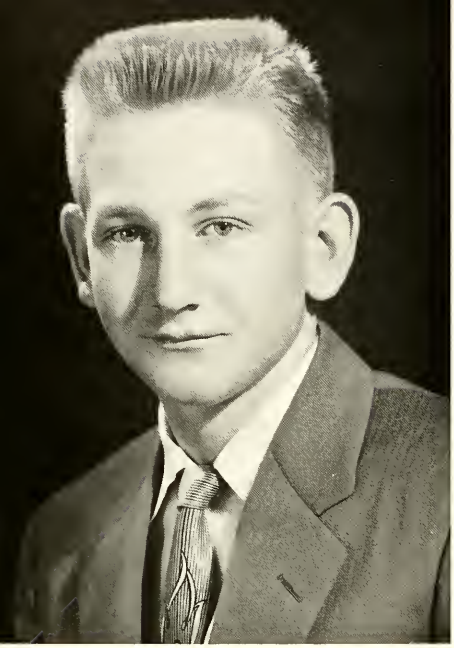

In loving memory of Edward Bode and Walter Pfaffenberger, who were killed in a tragic automobile accident December 11, 1953.

Oh why this death in lives so young,
Their own life stories had just begun,
Of young manhood with all ahead,
And then suddenly, they are dead.

This joyous class of 54—
Members of which they will be no more.
They'll wear not black, but saintly white,
As we continue in our flight.

They'll be forgotten? No, nevermore,
In hearts and minds they'll live forevermore.
We'll meet again, somewhere, somehow,
This class in full, so empty now.

Sharon Hackney

Juniors were kept busy with many projects. They planned a gala prom and presented a fine class.

Besides sponsoring the class tourney, they also captured the championship.

Junior girls chosen to receive the honor of attending Girl State were: Jane Nichalson, Judy Hennessy, Nancy Bevers, Nancy Beldon, Janet Elsner, and Esther Toenjes.

All in all the class had a very active and successful year.

Juniors Sponsor Many Activities

Junior class officers were: Jane Nichalson, president; Jerry Parr, secretary; Jim Powers, vice-president; and Roger Pardieck, treasurer.

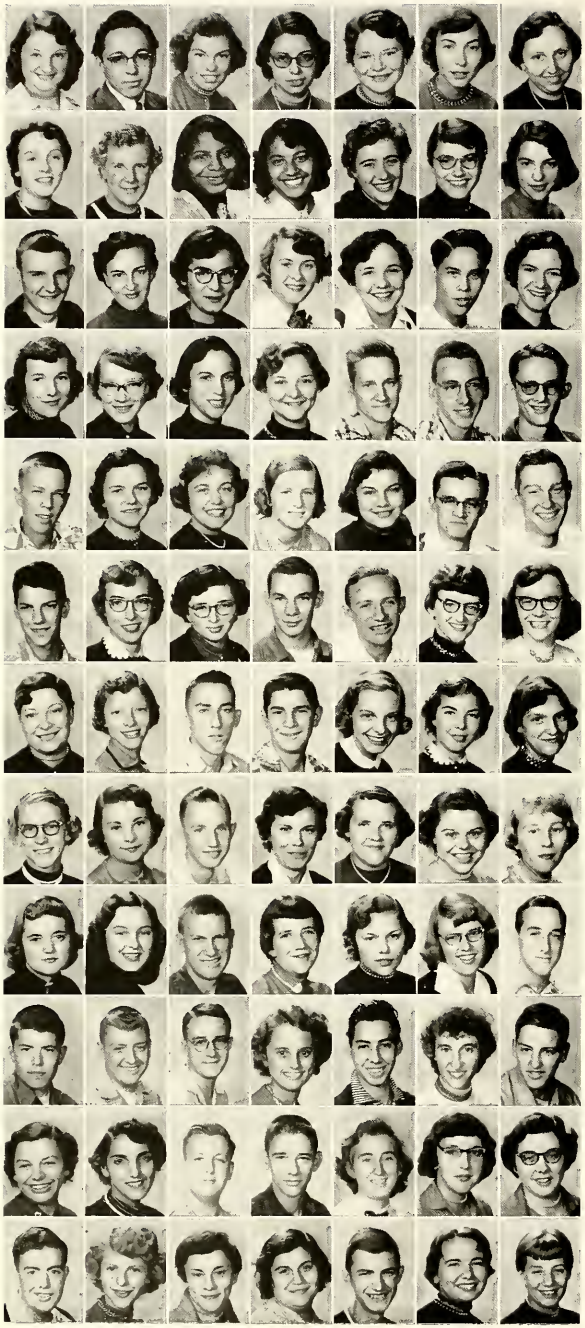

Juniors

ROW 1: Patricia Aiken, Joe Balaban, Ruth Banister, Nancy Barnett, Beverly Becker, Rita Jean Bieneke, Nancy Beldon.

ROW 2: Nancy Bevers, Edwina Blumer, Carolyn Booker, Catherine Booker, Betty Jo Borcherding, Marjorie June Boxman, Mary Beth Brackemyre.

ROW 3: Thomas Bryant, Mary Katherine Butler, Anna Marie Byrer, Barbara Campbell, Karen Campbell, Ross Carbonell, Judith Carpenter.

ROW 4: Lura Mae Collins, Vivian Copeland, Bobbie Jo Coryea, Ethel Yvonne Curry, Robert Darlage, Walter Disney, David Dittman.

ROW 5: Richard Elmore, Janet Elsner, Carol Ferguson, Donna Foreman, Helen Franke, Irvin Leo French, Paul Fricke.

ROW 6: Gary Goble, Eulah Eileen Goecker, Dorothy Gorman, Robert Gregory, Paul Gregory, Thelmarath Heckman, Judy Hennessy.

ROW 7: Maxine Hester, Sandra Jane Heyne, Dale Hennefeld, Robert Hirtzel, Carol Joy Hoevener, Greta Hohnstrieter, Sue Holman.

ROW 8: Audrey June Howard, Sandra Hunter, Ronald Jarvis, Phyllis Jaynes, Betty Jones, Mary Ruth Judd, Nancy Keithley.

ROW 9: Joyce Kelley, Emily Kleinmeyer, Delmar Kloeker, Marilyn Knott, Ellen Koop, Beverly Laraway, James Lincoln.

ROW 10: Charles Linke, Irvin Lucas, Robert Lucas, Mary Catherine Lucas, Andrew Lustig, Clara Marsh, Norman Marsh.

ROW 11: Bonnie Maschino, Wilma Jean McElfresh, Donald Mellencamp, Eugene Miskell, Doris Mitchell, Jane Montgomery, Nancy Moritz.

ROW 12: Edgar Eugene Morrison, Nancy Mueller, Joyce Ann Myers, Barbara Newkirk, Paul Nichter, LaDonna Nieman, Ginger Nobbe.

Juniors

ROW 13: Neal Noblitt, Mildred Osborne, Alvin Otte, Roger Pardieck, Mary Ann Patrick, Larry Pearson, Alice Plumer.

ROW 14: Jim Powers, Bill Prime, Nancy Robbins, Sally Reynolds, Carol Rebber, Ruth Renter, Don Rush.

ROW 15: Gary Sager, Richard Scheider, Doris Schepman, Don Schmidt, George Shrenk, Dick Schroer, Lois Schuerman.

ROW 16: Leroy Schultheis, Sharon Shields, Tom Shutters, Roger Smallwood, Ann Smith, Robert Smith, Carolyn Snyder.

ROW 17: Donna Snyder, Jim Sparks, Dorothy Speckner, Barbara Spray, Ruby Stanfield, Janet Steinwedel, Jerrine Stevens.

ROW 18: Delores Stine, Janet Stuckwisch, Jim Stuckwisch, Mary Stuckwisch, William Taylor, Helen Thompson, Dick Tiemeier.

ROW 19: Veronica Tidd, Esther Toenjes, Phyllis Toppe, Patti Trotter, Ronnie Vance, Charles Vaughn, LaRue Waldkoetter.

ROW 20: Larry Walters, Kenny Warbritton, Carolyn Wayman, John Weber, Betty Wehrkamp, LaVonne Wehrkamp, Tom Williams.

ROW 21: Arnold Wilson, Bob Wilson, Gene Woodard.

NOT IN PICTURE:

Randall Bobb, Betty Lee Carter, Richard Clark, Doris Dieckmeyer, Richard Darlage, Kenneth Horton, Charles Jeffers, Carol Kiel, Bob Krumme, Harold Loyd, Carolyn Miller, Jane Nichalson, Kenneth Nieman, Jerry Parr, Robert Rieckers, Bill Stockelman, Buddy Tidd, Mildred Tormoehlen.

Sophomores

ROW 1: Joan Abraham, Bill Abraham, Peggy Alberring, Gary Allman, Judy Allman, Dick Allman, Barbara Alpha.

ROW 2: LaDonna Amos, Ronald Amos, Doris Arnholt, Georgianna Barlow, Dick Barth, Barbara Bergdoll, Vivian Bevers.

ROW 3: Eleanor Bickenheuser, Jennie Bowman, Dick Brackemeyre, Lois Breitfield, Erma Brewer, Merrill Brewer, Dean Brockelman.

ROW 4: John Brooks, Tom Burbrink, George Burke, Mary Casey, Irene Claycamp, Glen Combs, Kenneth Combs.

ROW 5: Rebecca Cordell, LaDonna Cornett, Jerry Curry, Dean Davidson, Lvonne Davidson, Chester Day, Delores Decker.

ROW 6: Charles Deputy, Barbara Dittman, Deanna Dixon, George Dollens, Don Droege, Lawrence Elsner, Judy Embry.

ROW 7: Alvin Emily, Curt Engelking, Norman Engelking, Pete Fenton, Janice Ferry, Jim Fill, Wanda Findley.

ROW 8: Jerry Fish, Susan Gamron, Ronald Gerth, William Goble, Vera Goecker, Dixie Goens, Hazel Gray.

ROW 9: Marvin Green, John Greene, Dorcas Horrod, Linda Hatton, Marvin Hash, Fred Henley, Peggy Hercamp.

ROW 10: Alice Hildreth, Ralph Hill, Stanley Hill, Lawrence Hines, Shirley Hoevener, Patty Hollenbeck, Janet Horning.

ROW 11: Shelva Hubbard, Tom Huckleberry, Edward Huff, Wanda Hughes, Norma Hunnicutt, Connie Jaynes, Barbara Johnson.

ROW 12: Marilyn Johnson, Edward Kasting, Janice Kasting, Shirley Kauther, Lorene Keller, Mary Ann Kestner, Phyllis King.

Sophomores

ROW 13: Gwendolyn Kreite, Alberta Krumme, Janet Krumme, Mary Kunz, Mike LaMaster, Marie Larson, Roger Larson.

ROW 14: Robert Lewis, John Lustig, Nancy Lyskowinski, Dennis Mahorney, Sharon Manuel, Tony Maschino, Earl McCammon.

ROW 15: Tom McCrary, William McIntire, Robert McIntire, Ronald Miller, Aleatha Miracle, Maurice Moenning, Donald Moore.

ROW 16: LaVera Murphy, James Murray, Nancy Neff, Sue Nehrt, Mary Nentrup, Ruth Nentrup, Lucille Nicholson.

ROW 17: Thomas Niemeyer, Thomas Nolting, Jerry Nowling, Thelma Otte, Rita Peacher, Kay Peters, Gordon Phillips.

ROW 18: Dale Planck, Phyllis Pogue, Katherine Pollert, Budd Polley, Doryce Precht, Billy Pruitt, John Quillen.

ROW 19: Yvonne Ray, David Rambo, Carol Redicker, Patricia Richenbacher, Marilyn Rieckers, Mary Rayl, Wanda Robbins.

ROW 20: Don Russell, John Schafer, Wayne Schneider, Ellen Schrader, John Schrink, Mike Schrink, Bernice Schroer.

ROW 21: Mary Margaret Sciarra, Peggy Sciarra, Jack Seegers, Shirley Shutters, Janet Smith, Tom Snyder, Lois Sporleder.

ROW 22: Geoffrey Stanfield, Walter Stigdon, Lois Stilwell, Sandra St. John, Rosalie Stockelman, LaDonna Sutherland, Sue Sutton.

ROW 23: Madeline Sweeney, Nancy Taylor, Jesse Tankersley, Loretia Thompson, Roy Tindell, Marilou Toborg, Margaret Topie.

ROW 24: Joan Topie, Jessie Vaughn, Eddy Walkoetter, Don Watson, Donna Watson, Patricia Wehrkamp, John Weller, Harold Wineinger, Bob Witham.

NOT IN PICTURE:
Charles Abbott, David Baldwin, Norman Bobb, Roland Croucher, Donald Eades, Ronald Eades, James Elmore, Norman Fleetwood, Norman Fox, Thomas Gerth, Rex Gilbert, Dan Kiel, George Kreinhagen, Eddie Lauster, Dan Marsh, Norman Marsh, Clarence Pollert, Don Reed, Arthella Shields, George Smallwood, James Stuckwisch, Larry Turner, Estel Voss, Robert Weber, Larry Wilson, Max Williams, Thomas Zeck.

Freshman

ROW 1: Mary Able, Eddie Ackert, Phillip Ahlbrand, Marilyn Allman, Nancy Ames, Robert Baker, Bonne Sue Barkman.

ROW 2: Patty Barnett, John Baurle, Yvetta Baurle, Geraldine Beavers, Ruby Beavers, Merlin Bell, Steve Bell.

ROW 3: Janet Bobb, Daryll Bohall, Gene Bowman, LaDonna Booker, Diane Borcherding, Betty Brandt, Tom Bracher.

ROW 4: Charles Brewer, Nancy Buher, Lucille Burbrink, Keith Burkholder, John Burkhart, Judy Burrell, Lawrence Bullard.

ROW 5: Connie Bush, Riley Bush, Beverly Byrd, Brenda Byrd, Brenda Byrer, Donna Carpenter, Donna Sue Carpenter, Susan Carter.

ROW 6: Yvonne Carter, Nancy Chestnut, Danny Clark, Vera Claycamp, Durbin Cockerham, Rosemary Conway, Ronald Croucher.

ROW 7: Bill Cummins, Leroy Davis, Audra Deputy, Jesse Dial, Frederick Dieckmeyer, Ray Disney, John Dittmer.

ROW 8: Luwanna Donnells, Dan Droege, Thomas Dunn, Kenny Edmonds, Lawrence Eggersman, Larry Eglen, Florine Eicher.

ROW 9: Freida Eicher, Tom Elkins, Richard Embry, Elizabeth Engelking, John Engelking, John Feaster, Wilbur Fenneberg.

ROW 10: Noah Fenton, Ramona Findley, Kenneth Findley, Theodore Foster, Eugene Freeman, Clara French, Alton Gorbett.

ROW 11: Karen Gregory, Paul Gruber, Ruby Hall, Harry Hallett, John Harlow, Patricia Harvey, Carl Hawkins.

ROW 12: Janet Hawn, Ramona Haws, Ralph Haycraft, Gene Heiwig, Peggy Hennessy, Jackie Hildreth, Margaret Hines.

Freshman

ROW 13: Richard Hinton, Russell Hopper, Mary Horstman, Janet Horton, Joe Hubbard, Fred Jeffers, Phillip Jordan.

ROW 14: Edwin Judd, Dee Jay Keller, Joan Kendall, Mary Lou Killion, Hubert Kiste, Marilyn Klaycamp, Colleen Klosterman.

ROW 15: Charles Knott, Gordon Knott, Linda Kriete, Don Lincoln, Jim Lucas, Mary Lois Nentrup, John Newby.

ROW 16: Ju ly Nicholson, Bill Nolting, Ronald McDonald, Wilma Marsh, Janice Martin, Nancy Martin, Gary McDonald.

ROW 17: Billy McFarlin, Thomas McGinley, Pat McIntire, Gordon McKinney, Ralph McNeal, Mary Meyer, George Miller.

ROW 18: Thelma Mitchell, Dan Moore, Donna Moore, Barbara Morgan, Chris Moritz, Naomi Mooris, Martha Mueller.

ROW 19: Samuel Mueller, Lester Murphy, Janet Myers, Judy Osterman, Emma Otting, Judy Parks, Janet Peters.

ROW 20: Jimmy Pierce, Dorothy Pollert, Dennis Rebber, Don Rebber, Barbara Ries, Lora Robbins, Betty Ross.

ROW 21: Harold Ross, Billy Rucker, Bill Ruddick, Sandra Ruddick, Elizabeth Scheider, Marilyn Schneck, Richard Schrader.

ROW 22: Martha Short, Robert Siefker, Phyllis Siefker, Mike Simmons, Doris Skirvin, Jonra Smith, Richard Snyder.

ROW 23: Patricia Speckner, Katharine Spray, Peggy Stansberry, Steve Steinkamp, Sara Lou Steinker, Helen Steltenpohl, Phyllis Stigdon.

ROW 24: Patricia Stokhoff, Sue Stogdill, Russell Stout, Janet Sutherland, Harold Sutton, Janet Sweet, Edna Tankersley.

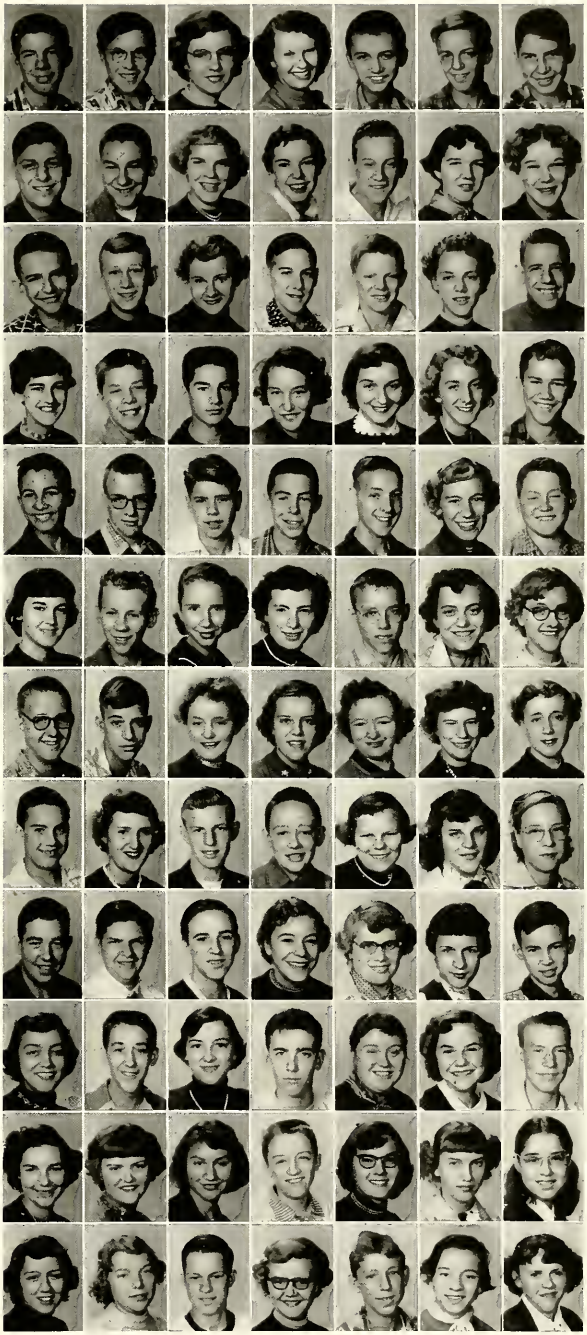

Freshmen

ROW 25: Sandra Taylor, Marita Terkhorn, Danny Thomas, Phyllis Tormoehlen, Richard Tuggle, Linda Turner, Nancy Turpin.

ROW 26: Janet Vance, Johnny Vance, Michael Van Fossen, James Van Osdol, Dan Von Fange, Shirley Weasner, Mary Weber.

ROW 27: Harold Weddell, Kenneth Wehrkamp, Donald Weller, Ernest Wells, Charles Wetzel, Eunice Wichman, Carol Sue Williams.

ROW 28: Louis Welson, Elizabeth Wyatt.

NOT IN PICTURE:
Helen Edwards, Patty Speckner, Louis Vogel, Norma Von Fange.

Guy M. Cooper Motor Sales

Your
CHRYSLER - Plymouth
Dealer

Sales 110-112 West Tipton

Phone 226

Service Corner Carter and Bruce

Phone 1226

BERNARD G. NICHTER

CONTRACTOR

Builders of Quality Homes

COMMERCIAL BUILDINGS & REMODELING

"Congrautlations to Class of 1954"

●

R. F. D. 3 **Seymour, Indiana** **Phone 103**

Compliments of

LITT BROS., INC.

LADIES' AND CHILDREN'S READY TO WEAR

☆

Piece Goods — Curtains

☆

Phone 50 **Seymour, Indiana**

HEIWIGS

"Compliments of Heiwigs"

☆

204 West Tipton **Phone 333**

SNYDER'S DAIRY

The Home of Safe Milk

Phone 314

McNUTT JEWELERS

For the Finest in Jewelry

☆

113 W. Second St. **Phone 190-Y**

TIEMIER'S JEWELRY STORE

Diamonds, Watches
Jewelry

Official B & O Watch Inspectors

Seymour, Indiana

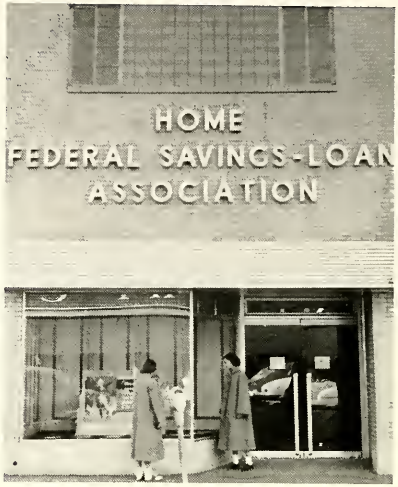

COLONIAL CAFE

"Congratulations

to

the Class of 1954"

UNION

HARDWARE CO., Inc.

FURNACES

PAINTS

SPORTING GOODS

☆

118-120 S. Chestnut **Phone 36**

FENTON'S

COMPLETE FOOD MARKET

Serving Seymour

Since 1892

GROCERIES

MEATS

VEGETABLES

FROZEN FOODS

DAIRY PRODUCTS

☆

110 E. Sixth St.

THE BEE HIVE

Seymour's Shopping Center

Since 1907

Edw. F. Wolter & Son

ATLAS TIRES & BATTERIES

ALLANS STANDARD SERVICE

201 East Second St.

HOLLYWOOD MUFFLERS

TAIL PIPES

SEAT COVERS

☆

Allan H. "Newt" Waldkoetter

Res. Phone 1274 **Station Phone 764**

THE JACKSON COUNTY BANK

"A Friendly Bank"

Member Federal Deposit

Insurance Corporation

Phone 199 **Seymour, Ind.**

NEWBY DAIRY

Pasteurized Products

Milk and Ice Cream

115 South Chestnut **Phone 301**

Seymour, Indiana

Baldwin's Drug Store

The Rexall Drug Store

☆

Phone 633

106 West Second Street

Seymour, Indiana

DR. REVA HAYES

323 W. Second St.

Phone 590

STEINBERGER CLEANERS

Exclusive

Techniclean Service

☆

Phone 391 **Delivery Service**

TOPIE & HOLLE

TEXACO STATION & GARAGE

☆

Tipton and Jeffersonville Ave.

Seymour, Indiana

Texaco Gasoline and Oils

Auto Accessories

NATIONAL VENEER & LUMBER COMPANY

Compliments of

National Veneer

HUDSON SALES & SERVICE

C. D. HOPEWELL GARAGE

318 West Tipton

DR. W. M. CONNOR

OPTOMETRIST

☆

First Floor **Phone 950**

Vehslage **Seymour, Indiana**

Compliments of

FOX SHOE REPAIR

☆

Third and Mill Streets

WELMER JEWELRY STORE

208 South Chestnut

Phone 1230

"Congratulations to the Class of 54"

The Home Of

AL-JAX

CHEMICAL

CO.

Seymour, Indiana

120-128 E. Third **Phone 1172**

CENTRAL

PHARMACAL COMPANY

THE GOLD MINE—"for finer fashions"

Dresses

Coats

Sportswear

Seymour

Accessories

Lingerie

Corsets

Phone 89

Popular

Priced

Clothes

Sporting

Goods

Seymour's
Headquarters
for
Men and Boys

210 W. Second St.
Phone 72

ENDICOTT'S, INC.

BUICK

BUICK & GMC

SALES & SERVICE

☆

Dynaflow

BUICK

JACK CURRY TEXACO SERVICE

Tipton and Walnut

Expert Lubrication

Tire Repair

&

Car Wash

Phone 1232 for Pick Up and

Delivery Service

SEYMOUR DAILY TRIBUNE

Gives You

Complete Coverage

of

School News

ROYAL CROWN COLA

upper 10

Nehi Fruit Flavors

☆

Always Buy The Nationally

Advertised Soft Drinks

Bottled Here at Home

WJCD

Southern Indiana's Goodwill Station

500 Watts Daytime 1390 KC

Seymour, Indiana

Covering a 1949 Market

of

$140,801,000 Retail Sales

HANNERS TABLE SUPPLY

Complete Line of

Vegetables and Groceries

Fresh Meats

☆

Jackson and Pine **Phone 307-W**

CENTRAL LUMBER AND SUPPLY CO.

☆

"Congratulations to the

Class of 1954"

Advice that made history!

"Give me liberty or give me death"
Patrick Henry

"The better part of valor is disertion"
Shakespeare

"Avoid Entangling Alliances"
Geo. Washington

"Keep selling quality groceries for less and you'll always have a store full of customers"
Walt Rebber

SEL RITE

110 So. Chestnut St.

"Congratulations and Best Wishes to the Class of"

"1954"

☆

SEYMOUR MANUFACTURING CO.

500 North Broadway

Phone 632

Paris Style

fashion leaders

Known for Magazine Featured Fashions

Phone 273

RUDDICKS GARAGE

DESOTO — PLYMOUTH

Sales & Service

☆

615 West Tipton St. **Seymour, Indiana**

PRIME & MOORE Inc.

★ DODGE Plymouth ★

HART'S SANDWICH SHOP

Best Wishes and an Invitation

To make our shop your headquarters

☆

200 S. Chestnut **Phone 1038**

"Our Golden Anniversary Year"

A. STEINWEDEL & SON

"Since 1904 Seymour's Greatest Store

THOMPSON DAIRY COMPANY

SEYMOUR, INDIANA

ICE CREAM DAIRY PRODUCTS

HATFIELD'S

DRUG STORE

SCIARRA CLEANERS

Best in Dry Cleaning Service

☆

46 Years in Seymour

☆

1908 — 1954

111 S. Chestnut **Phone 317-W**

THE SEYMOUR NATIONAL BANK

☆

"Congratulations to the Class of 1954"

☆

63 years of continuous service to the citizens of Jackson County. Deposits insured up to $10,000 by The Federal Deposit Insurance Corporation

CORDES HARDWARE CO., Inc.

Farm Equipment

Hardware & Furnaces

SEYMOUR, INDIANA

Hardware Dept. Phone 87

Implements Dept. Phone 60

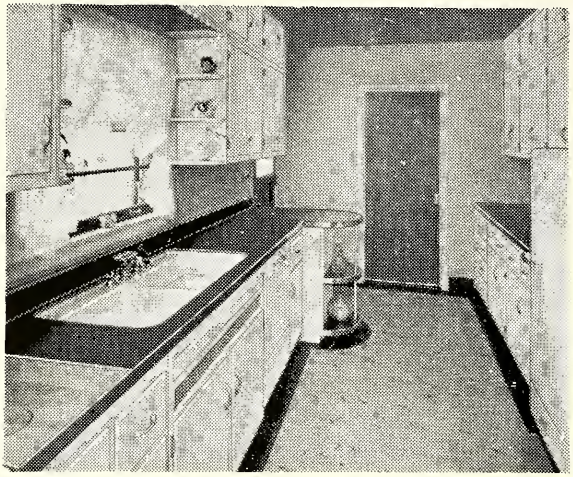

THE A. H. AHLBRAND CO.

Manufacturers of

BUILT IN KITCHEN CABINETS

☆

Woodworkers for over 75 years

☆

SEYMOUR, INDIANA

GEORGE F. KAMMAN

JEWELER AND OPTOMETRIST

202 W. Second Street **Seymour, Ind.**

We have a Modern Optical Department

This Store
Was
Established
In
1886

Jewelry
A Gift
That
Never Loses
Its Charm

SEYMOUR PAINT & WALLPAPER STORE

STEINKAMP'S CONFECTIONERY

117 N. Chestnut Street

Phone 120

☆

"Meet You At Mac's"

MORE VIEWING THRILLS WITH

Arvin Years-ahead T-V!

- All-channel tuning with one-knob control for both VHF and UHF channels
- Automatic stabilizer checks all types of interference, assures a steady picture
- Automatic contrast control adjusts automatically for strong or weak station signals
- 18,000 volts picture power gives you a sharper, more brilliant picture
- High-Fidelity interlace give you "front-row" realism of picture

Take your pick of the wonderful entertainment at your command on today's great TV programs.

You'll see, hear and enjoy these programs much, much more on an Arvin because of Arvin's years-ahead features and advantages. There's an Arvin set in just the right size and style for your family needs. Seventeen, 21, 24 and 27-inch picture tubes . . . beautiful table models and consoles, in mahogany, blonde, maple and cherry woods.

☆

Arvin Industries, Inc. **Columbus, Indiana**

Plants in Columbus Seymour North Vernon Greenwood Franklin

FUEL OIL

Kocolene Fuel Oil Division

QUALITY

ECONOMY

SERVICE

Metered Home Delivery

308 E. Tipton Phone 1128

Established Since 1938

Kocolene

Reg. U. S. Pat. Off.

BROWNING BROTHERS

IMPLEMENT STORE

John Deere and Service

☆

W. Second St.

Seymour, Indiana

Phone 1045

Compliments of

ASHCRAFT'S

Everything for the Home

☆

"Congratulations to

The Class of 1954"

THE LITTLE SHOP

HATS

VANITY BLOUSES

BRAUETE SLIPS

JANTZEN BRAS AND GIRDLES

LOCKWOOD HOSE

DAWNELLE GLOVES

Fashion from Top to Toe

313 W. Tipton **Phone 403**

CAKE BOX BAKERY

☆

WEDDING & PARTY CAKES

Our Specialty

ELLIS JEWELRY STORE

QUALITY JEWELRY

605 E. Second St.

Phone 943-X

JACKSON COUNTY HATCHERY

☆

305 Ewing Street

Phone 468

Seymour, Indiana

SERVICE TIRE COMPANY

Carter and Tipton Streets

Seymour, Indiana

HUDSON BEAUTY SHOP

"Congratulations to

Class of 1954"

409 Carter St. Phone 1382

PARDIECK SALES AND SERVICE

Allis Chalmers Equipment

☆

W. Tipton St. Phone 911

Seymour, Indiana

JUDD'S MARKET

"Congratulations

to the

Class of 1954"

VONDIELINGENS

☆

Shoes for all the family

BLISH FEED & CHICK STORE

PURINA CHOWS

BABY CHICKS

FARM SUPPLIES

☆

601 W. 2nd St. **Phone 722**

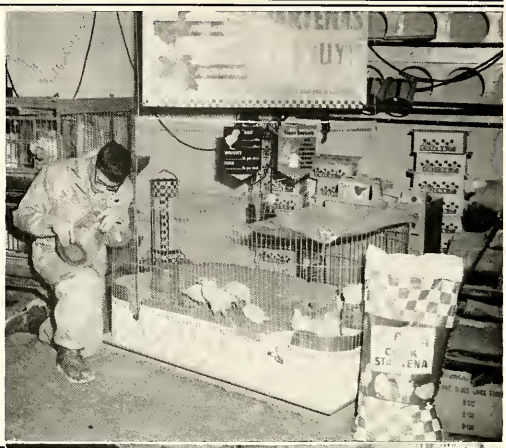

GAMRON'S INC.

DRAPERIES

CURTAINS

HUBER SHOE STORE

Congratulations to the Graduates of 1954

May your training lead to a better citizenship

and a better community

☆

JACKSON COUNTY FARM BUREAU COOPERATIVE ASSOCIATION, Inc.

Farmer Owner — Farmer Controlled

BROWNSTOWN SEYMOUR CROTHERSVILLE

BROWN CHEVROLET

CHEVROLET — CADILLAC

☆

Seymour Brownstown

HOOP'S CLEANERS
HATTERS

StaNo Licensed Plant

Seymour and Columbus, Indiana

Phone 1006 **Phone 6834**

RIGSBY'S BODY SHOP

Complete Auto Rebuilding

24-Hour Wrecking and Towing

☆

Phone 1530 **905 Elm St.**

TIMPERMAN
SALES AND SERVICE

☆

U. S. Highway 50 West

Phone 306

TOWER & BURKHOLDER
FUNERAL HOME

315 N. Walnut Street

Seymour, Indiana

SEYMOUR FROZEN FOOD LOCKER

HOBBS MILLER

INSURANCE

☆

113½ West Second St.

Seymour, Ind.

Phone 683

Congratulations to the Class of 1954

JONES STUDIO

Seymour, Indiana

Phone 1168-K

engravings in this book by

INDIANAPOLIS ENGRAVING COMPANY, INC.

222 EAST OHIO STREET • INDIANAPOLIS 6, INDIANA

Graessle • Mercer
company
printers and binders

SEYMOUR, INDIANA

Senior Index

Alberring, Mary....30, 63
Alexander, Ruth....30, 55, 63
Allen, Joe....63
Allman, Leon....30, 63
Anthony, James....27, 30, 45, 63
Ashcraft, Judy....22, 31, 32, 40, 47, 63
Bevers, John....63
Bohnenkamp, Richard....37, 40, 45, 46, 54, 63
Borcherding, Ronald....22, 31, 32, 37, 40, 50, 62, 63
Borcherding, Virginia....22, 63
Bowman, Shirley....63
Brackemyre, James....30, 38, 63
Brewer, Martha....63
Brown, Jay....63
Browning, Nancy....22, 23, 38, 40, 55, 63
Burke, Rufus....63
Carpenter, Edna....30, 63
Clark, Norman....63
Cordes, Janet....20, 21, 22, 23, 38, 40, 55, 64
Cox, Marvin....30, 64
Dailey, Morris....64
Dial, Sue....30, 55, 64
Donica, Loren....22, 23, 25, 28, 31, 32, 38, 64
Duwe, Loreda....64
Emhuff, John....22, 25, 31, 32, 38, 40, 64
Englehardt, Monaei....31, 32, 40, 47, 55, 64
Frey, Carol....21, 22, 24, 34, 35, 64
Gerth, Dorothy....40, 41, 64
Gerth, Richard....64
Grantham, Donald....25, 31, 32, 37, 38, 45, 64
Greene, Patty....64
Greisen, Marilyn....64
Grim, Jack....22, 23, 34, 69
Hackney, Sharon....25, 30, 55, 64
Hall, Beverly....22, 32, 40, 41, 55, 64
Hawkins, Russell....64
Haycraft, Betty....32, 34, 64
Heiwig, Steve....37, 45, 49, 65
Helmbrecht, Bob....65
Henley, Tom....37, 45, 46, 49, 54, 65
Hercamp, Allan....37, 45, 46, 65
Hoeferkamp, Phylis....22, 32, 40, 55, 65
Holmes, Ronald....32, 37, 45, 46, 49, 54, 65
Horton, Kenneth....65
Huber, Sidney....31, 32, 65
Huckelberry, Jerry....40, 65
James, Judy....55, 65
Johnson, Jerry....20, 25, 50, 65
Judd, Lee....37, 38, 45, 46, 65
Keller, Donna....22, 38, 55, 65
Kilgas, Delbert....29, 65
Knott, Beverly....21, 22, 23, 24, 35, 40, 41, 55, 62, 65
Kranning, Rita....65
Krumme, Patricia....65
Lay, Ethel....23, 65
Lewis, Bernadine....55, 66
Lutes, Dean....22, 23, 30, 32, 66
Lyskowinski, Edwin....37, 49, 54, 66
Marsh, Harold....30, 31, 66
Maschino, Tony....66
McDonald, Sherry....47, 55, 66
McMahan, Shirley....30, 66
Miller, Madeline....22, 24, 35, 38, 66
Moore, John....37, 45, 49, 54, 66
Moren, Beverly....66
Mueller, Ruth....22, 66
Mundy, Sharon....22, 30, 55, 66
Nentrup, George....66
Nobbe, Carol....22, 23, 55, 66
Noe, Shirley....66
Norris, Marilyn....22, 30, 35, 55, 66
Oberring, Marvin....66
Osborne, Shirley....66
Osterman, Louis....22, 44, 50, 62, 67
Otto, Jack....38, 67
Patrick, Daniel....20, 22, 23, 67
Patrick, Joan....22, 38, 40, 41, 67
Peacher, Jerry....25, 67
Peterson, Helen....67
Phillips, Ronald....21, 23, 26, 32, 67
Polley, Marilyn....40, 41, 67
Powell, Dortha....30, 67
Ray, Joe....38, 67
Reveal, Jack....67
Reynolds, Janice....30, 67
Riehl, Joan....67
Ritz, Don....67
Ritz, Lillian Trimble....67
Russell, Charles....67
Rust, Shirley....23, 30, 34, 67
Schneck, Carolyn....22, 38, 62, 67
Schoenfelder, Alice....22, 23, 24, 35, 68
Schrink, Louis....30, 68
Smedley, Sandra....21, 22, 23, 24, 28, 31, 32, 38, 68
Smith, John....30, 68
Speckner, Annette....68
Stanfield, JoAnn....22, 68
Stark, Willard....68
Steinker, Don....44, 50, 53, 68
Stockelman, Charlotte....22, 55, 68
Stockelman, William....68
Sullivan, Farrell....68
Sutton, Georgia....47, 55, 68
Sweet, Judy....68
Taskey, Aaron....37, 45, 46, 49, 52, 68
Thompson, Patty....30, 35, 55, 68
Toliver, Anita....30, 68
Tracey, Jackie Jo....21, 22, 23, 31, 40, 55, 68
Van Fossen, Cyril....30, 69
Vornholt, Sue Carol....32, 55, 69
Voss, Jack....69
Waldkoetter, Ruth Ellen....22, 23, 27, 28, 31, 32, 55, 69
Weasner, Paul....25, 69
Wessel, James....29, 31, 69
Wessel, Janet....28, 31, 32, 69
Wichman, Phylis....30, 35, 69
Williams, Barbara....30, 69
Wilson, Norma....69
Wissel, Joann....23, 35, 55, 69
Zickler, Sue....20, 21, 22, 24, 25, 35, 38, 55, 69

Autographs